

SOUTHERN OASIS  
 Wḥ3t rsyṯ / Kḫmt  
 ὄασις Ἐρηβαΐδος

Fig. 1. Principal sites in Dakhlen and Kharga Oases (courtesy O. E. Kaper).  
 (Hope, 2001, p. 30).

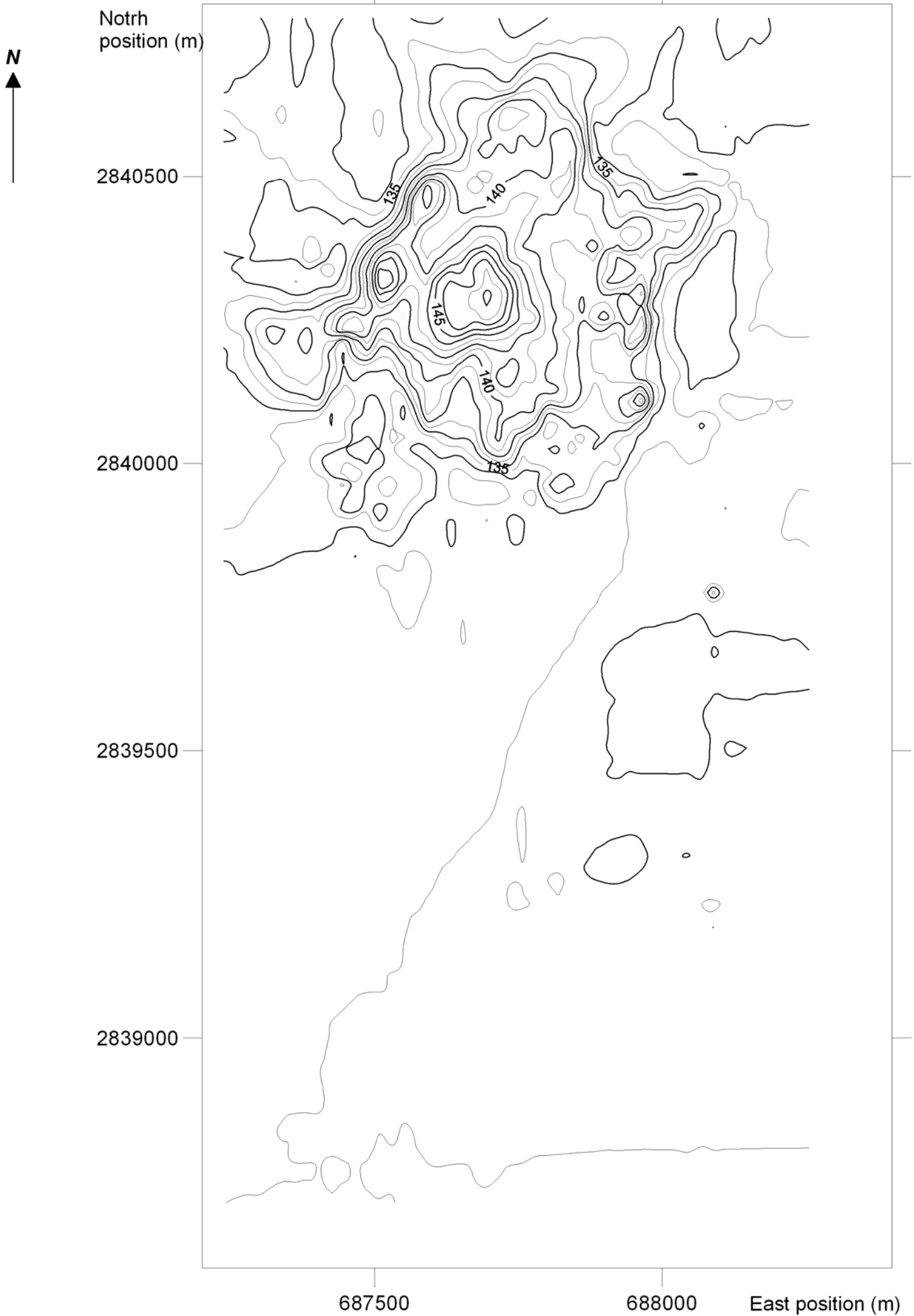

Fig. 2. A topographic map of the site of Amheida. Contour interval 1 m. Survey of Amheida project, 2004.

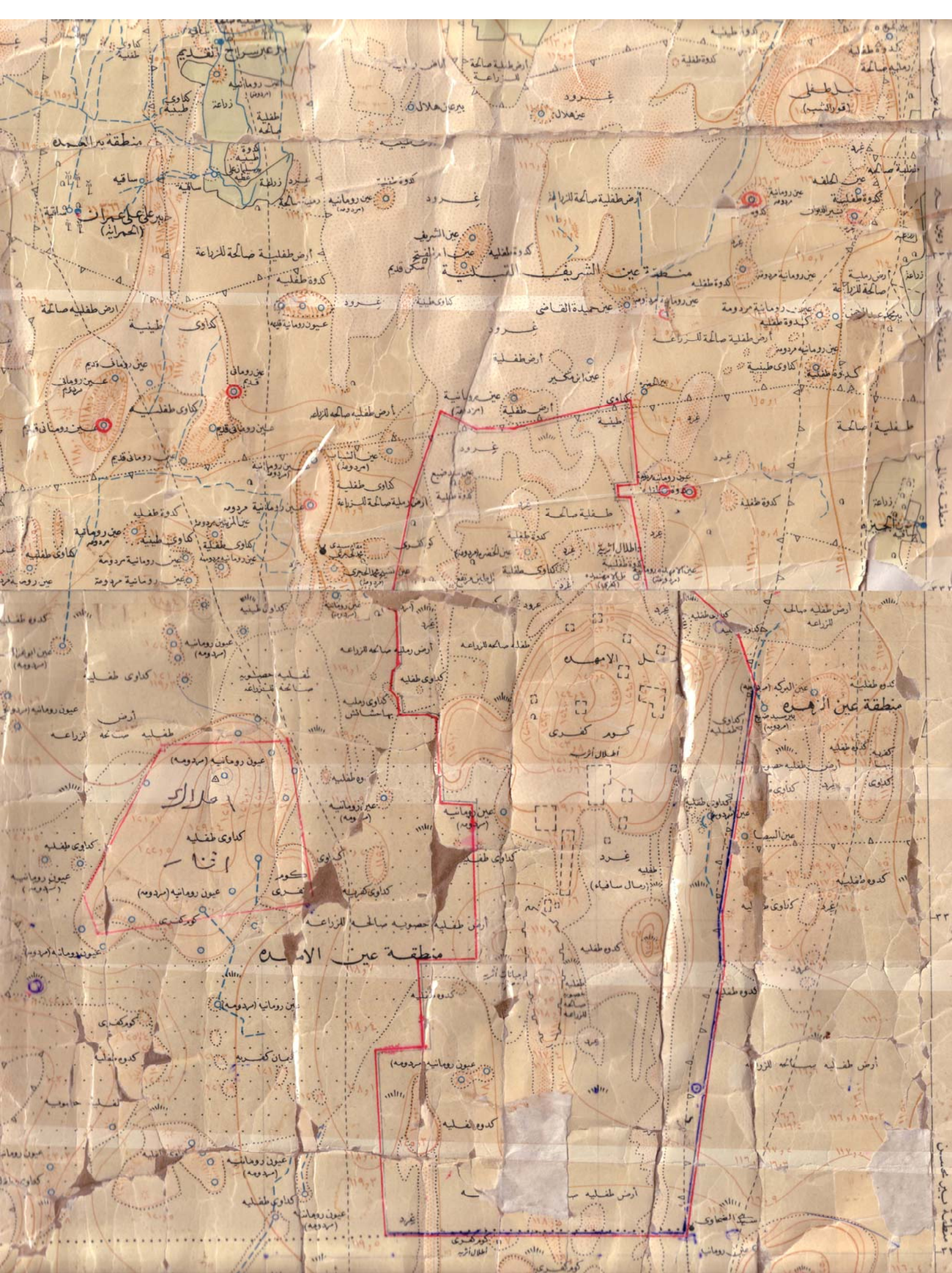

Fig. 3. Amheida. Topographic map of 1930. Scale 1:10000.

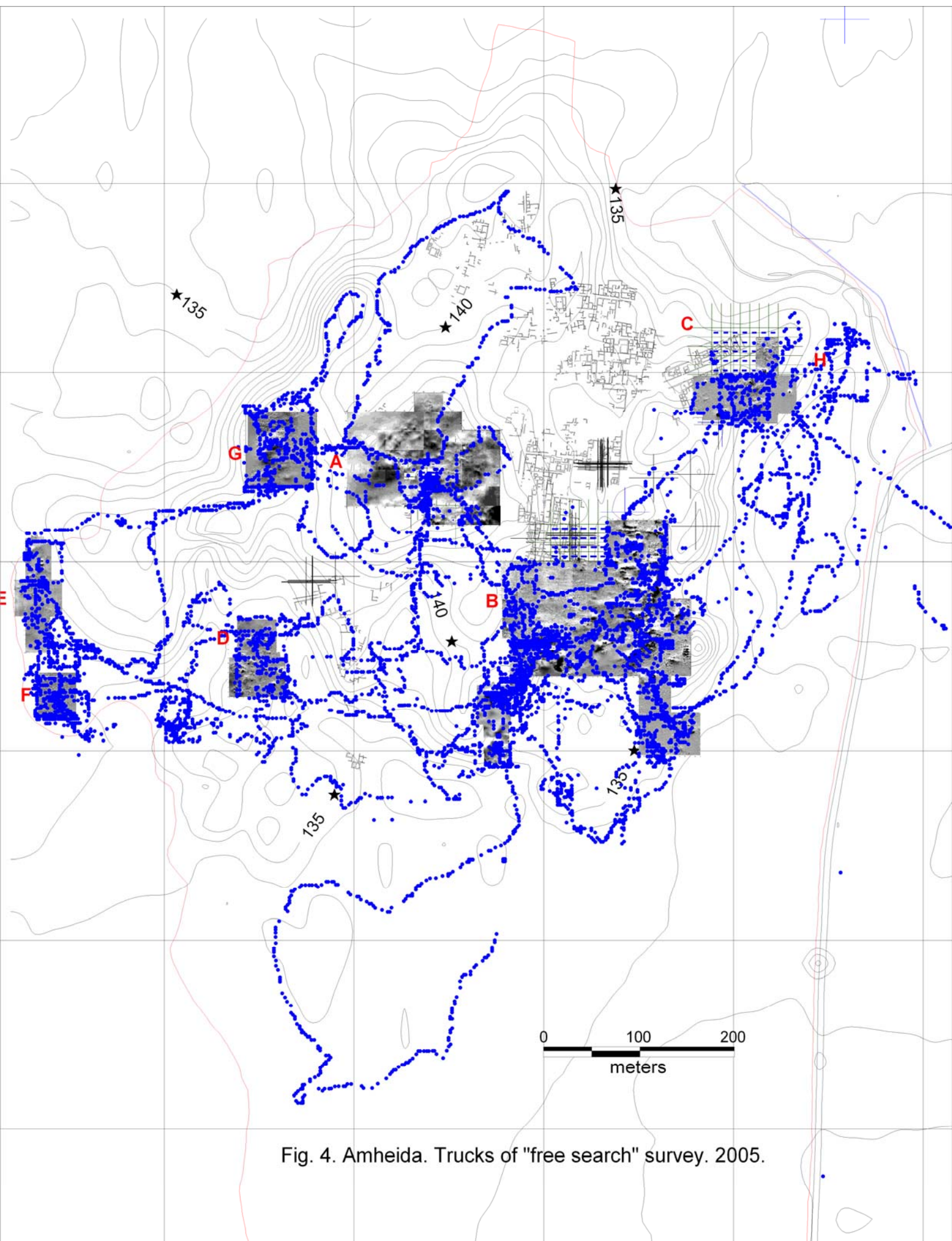

Fig. 4. Amheida. Trucks of "free search" survey. 2005.

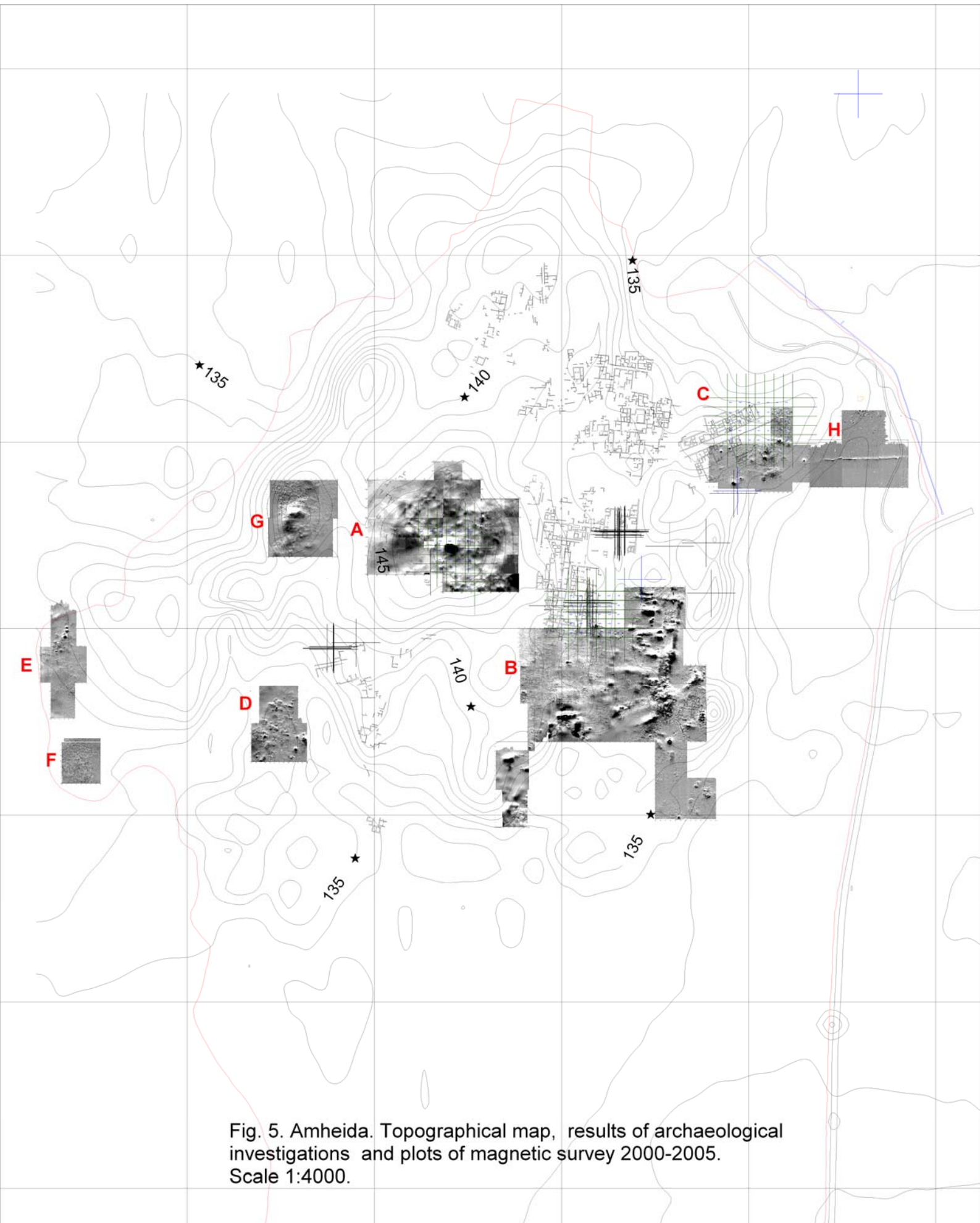

Fig. 5. Amheida. Topographical map, results of archaeological investigations and plots of magnetic survey 2000-2005. Scale 1:4000.

Figure 6. Amheida, Area A. Main or Temple hill.  
Magnetic map of 2000. Contour interval 2 nT.

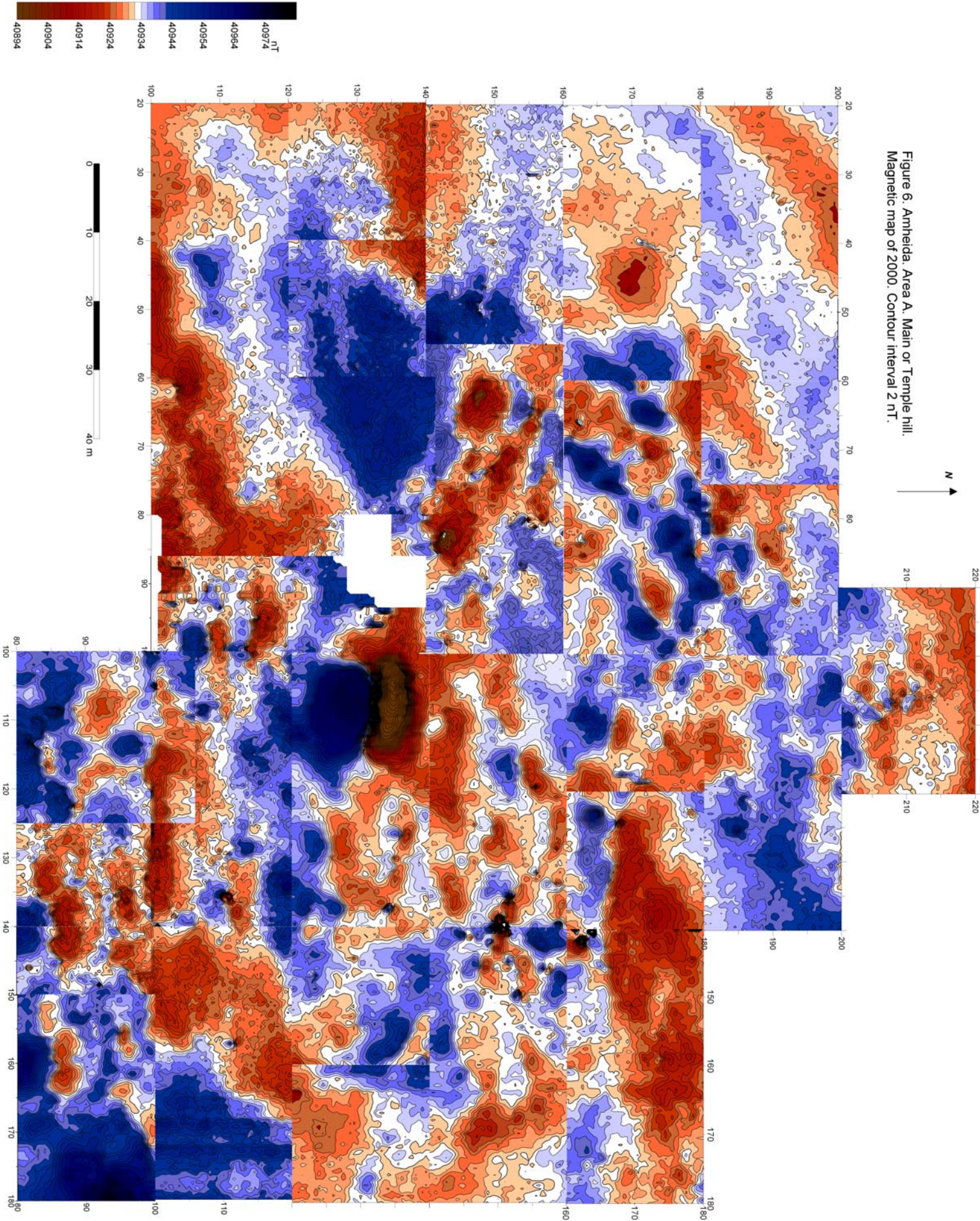

Figure 7 a. Amheida. Area A. Main or Temple hill.  
Magnetic map of 2000. Contour interval 2 nT.  
Scale 1:875

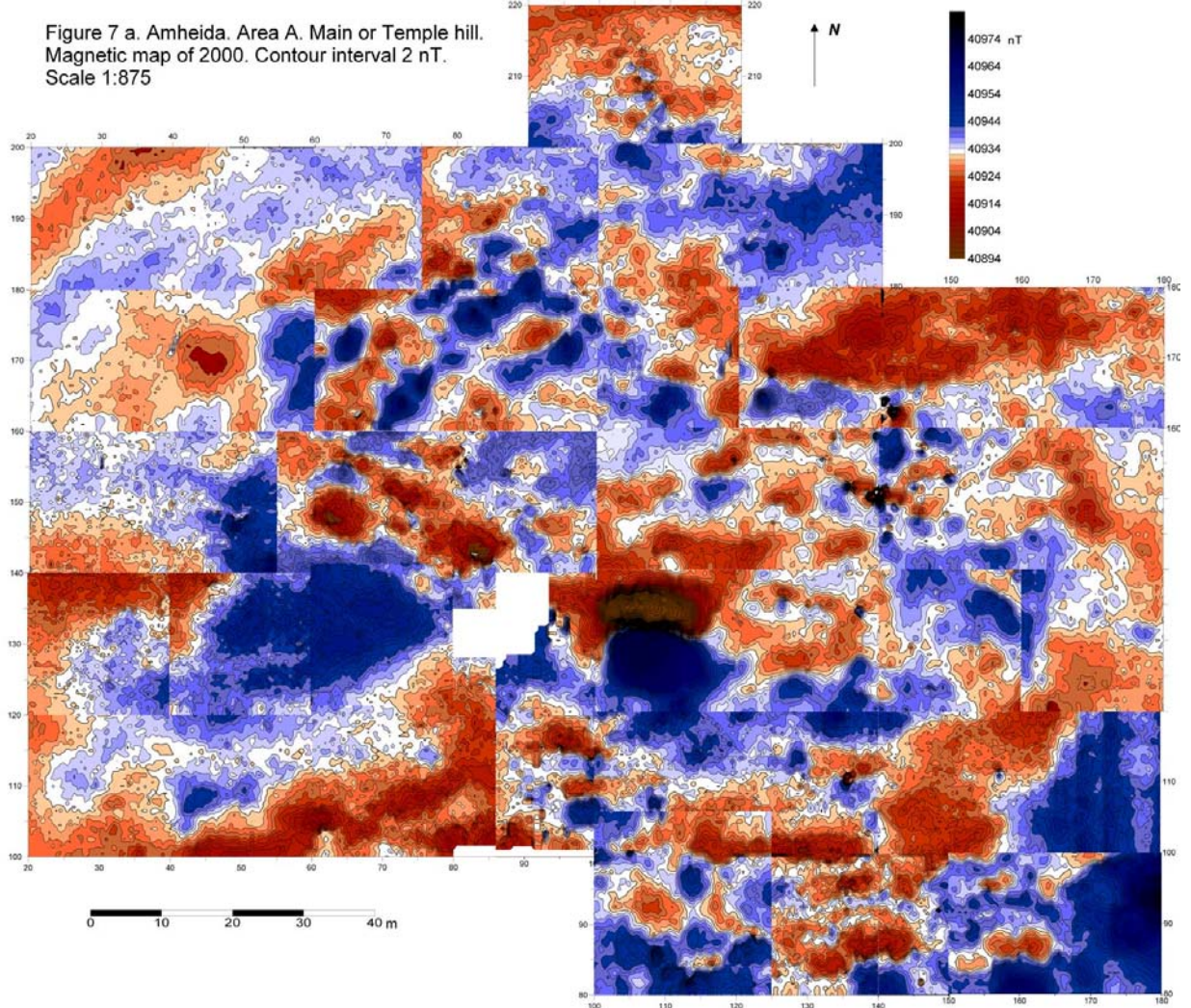

Figure 7b. Amheida. Area A. Main or Temple hill.  
Magnetic and interpretation map of 2000.

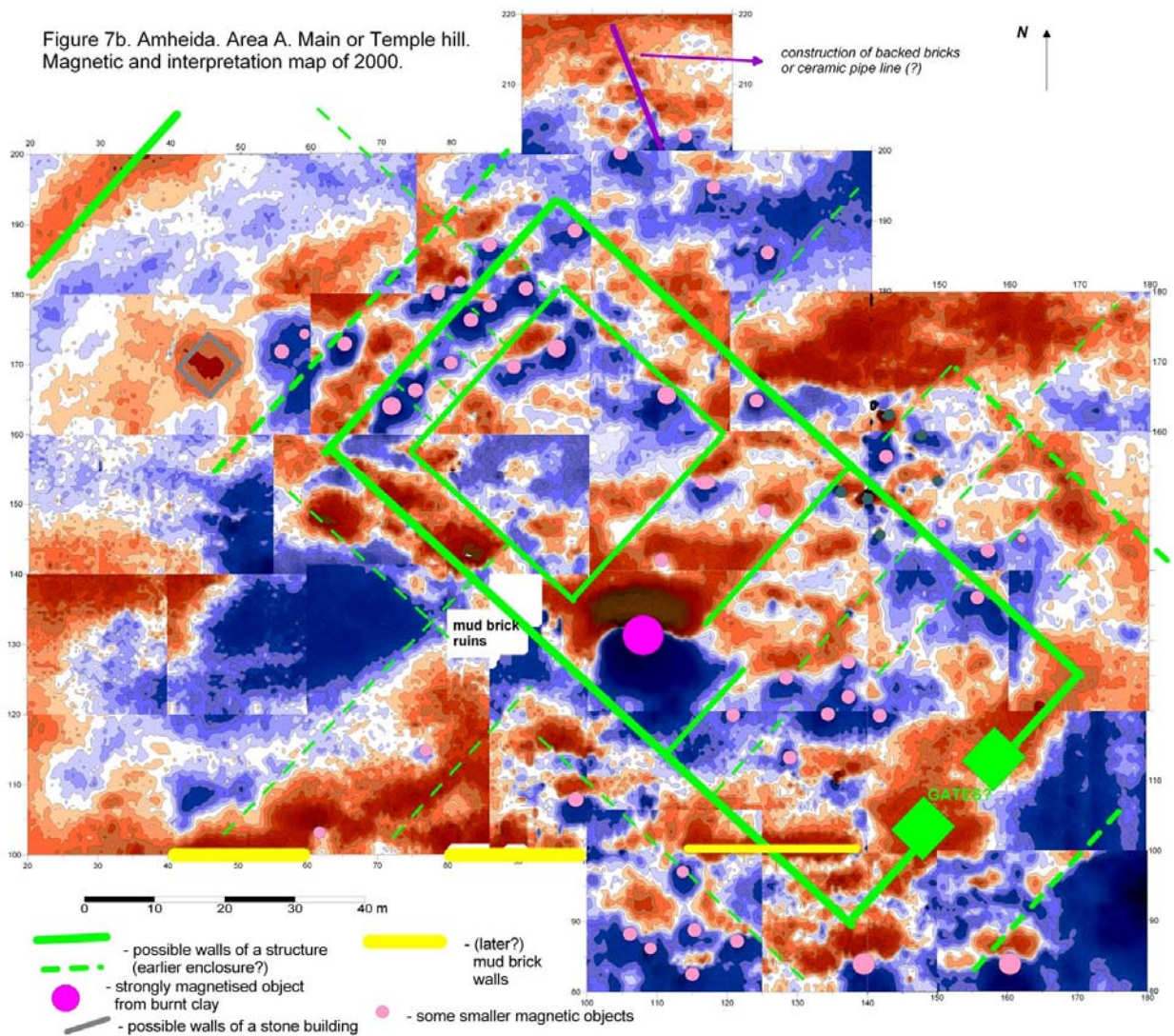

Figure 8 a. Amheida. Area A. Main or Temple hill.  
Magnetic grey scale map of 2000.  
Contour interval 2 nT. Scale 1:875

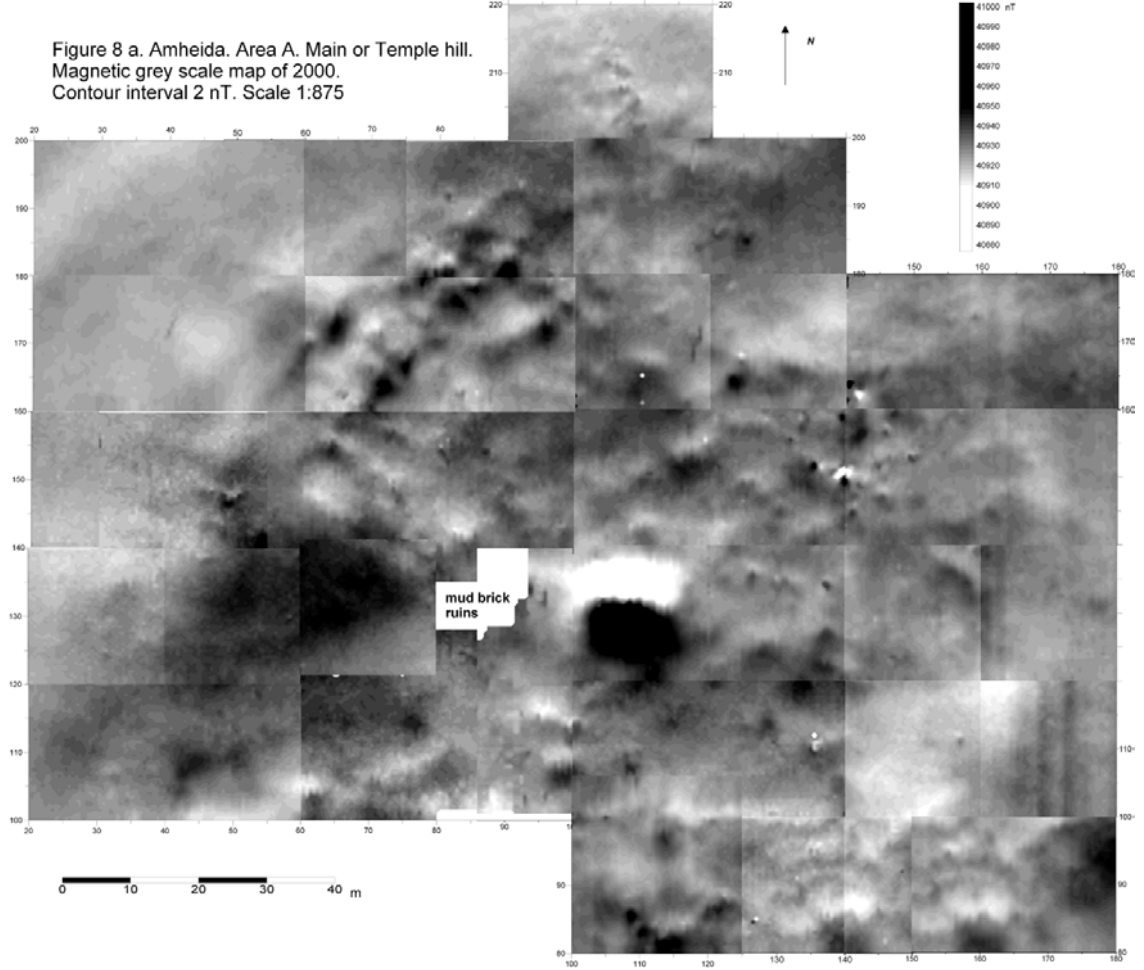
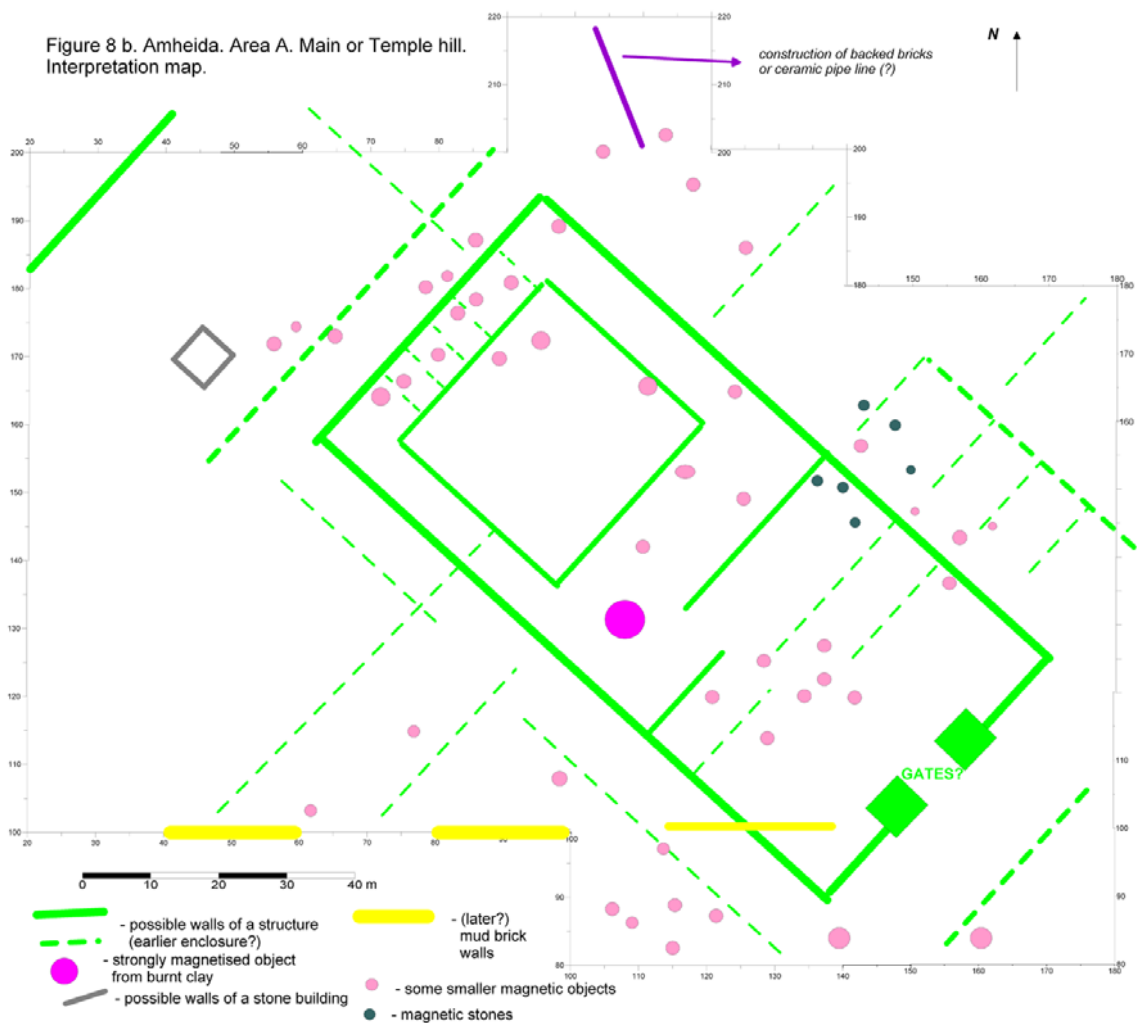

Figure 8 b. Amheida. Area A. Main or Temple hill.  
Interpretation map.





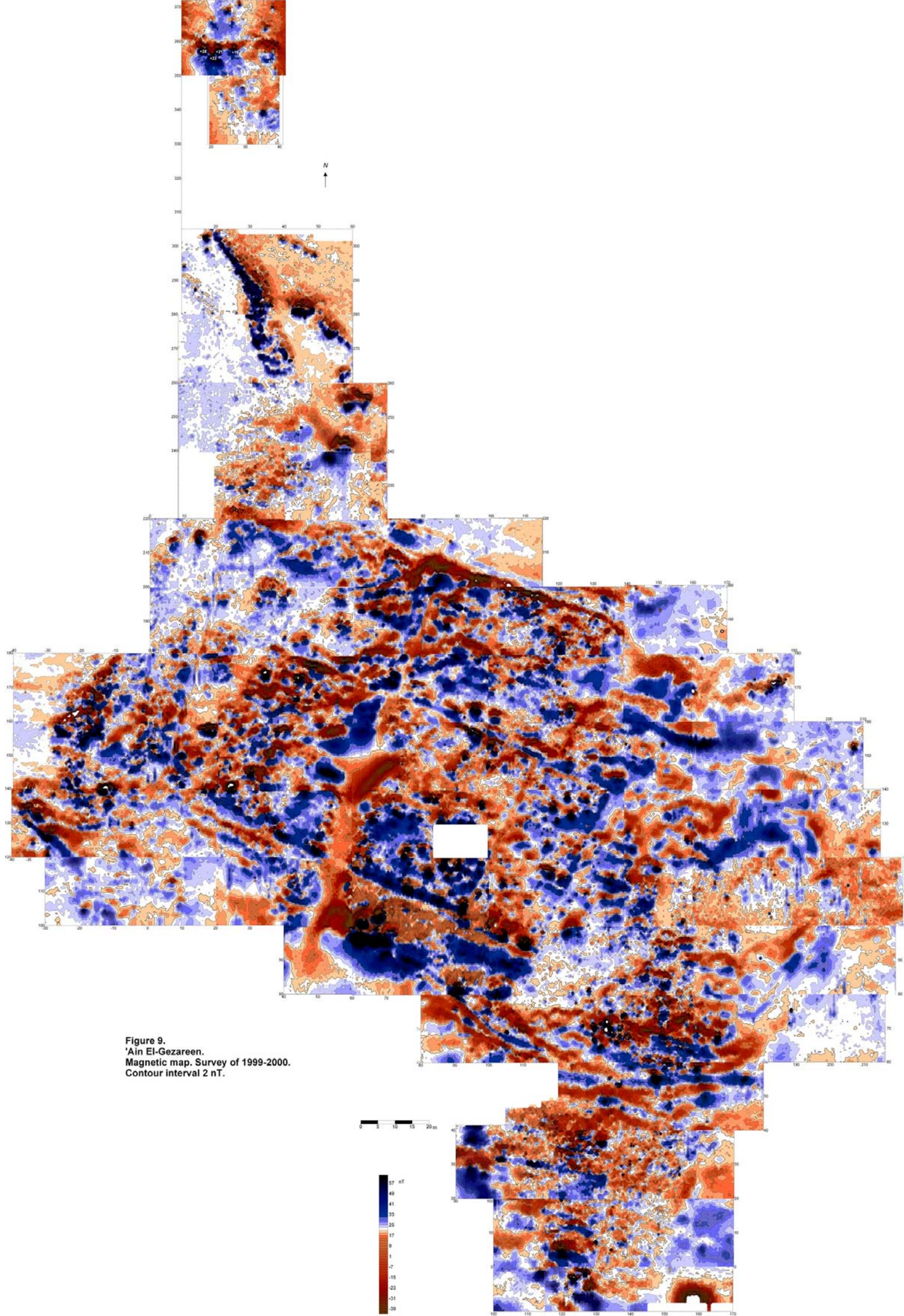

Figure 9.  
 'Ain El-Gezreen.  
 Magnetic map. Survey of 1999-2000.  
 Contour interval 2 nT.

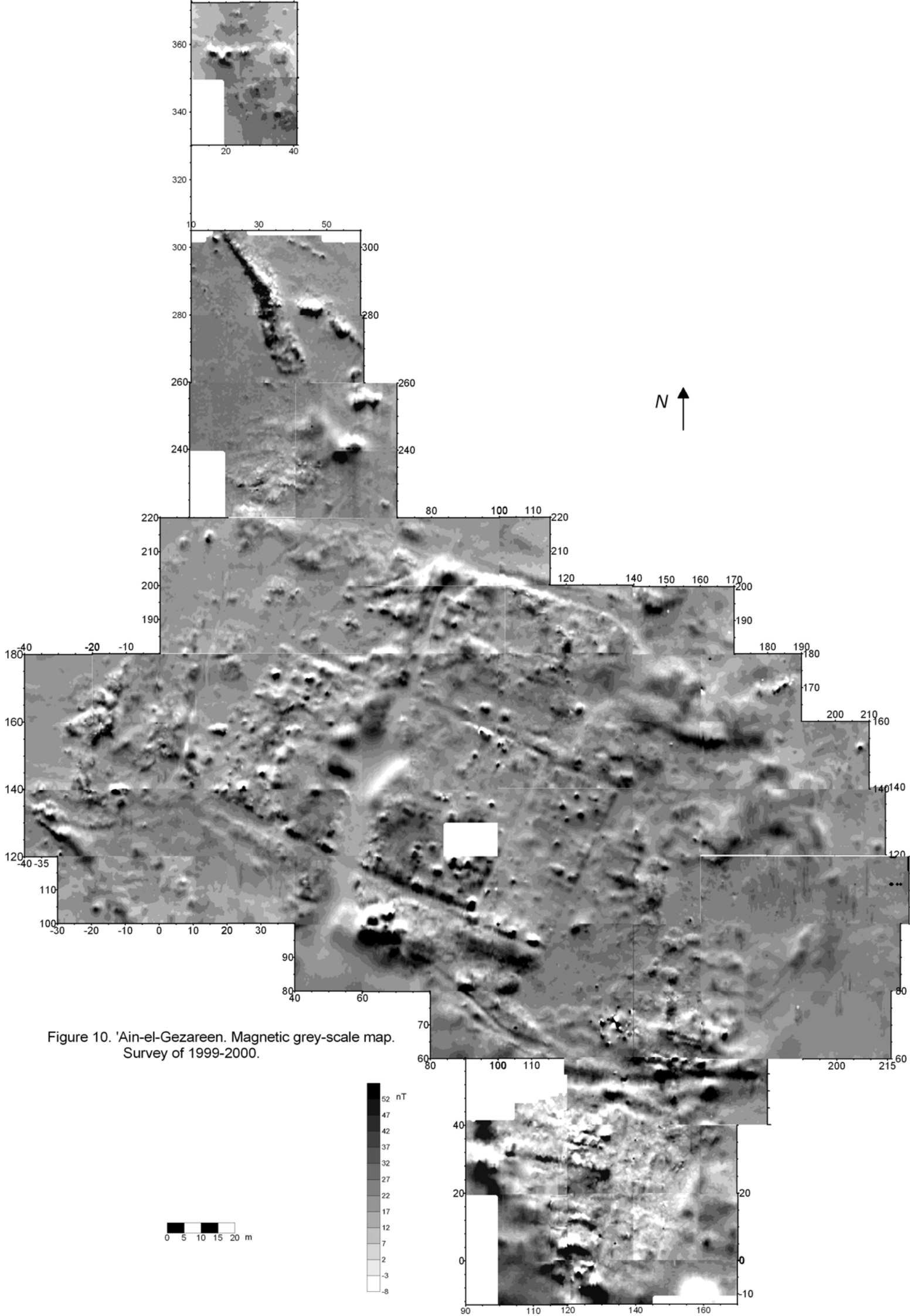

Figure 10. 'Ain-el-Gezareen. Magnetic grey-scale map. Survey of 1999-2000.

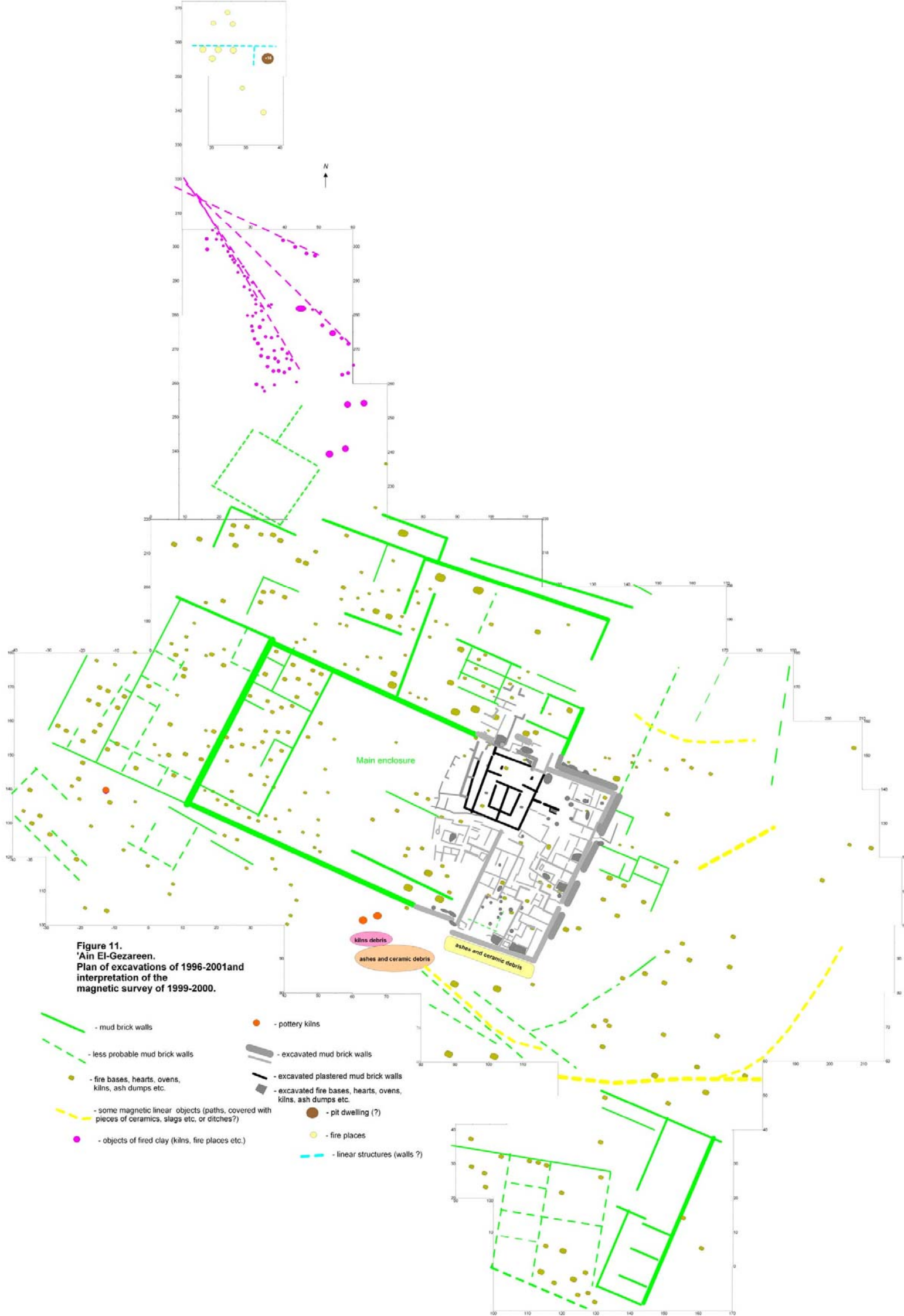
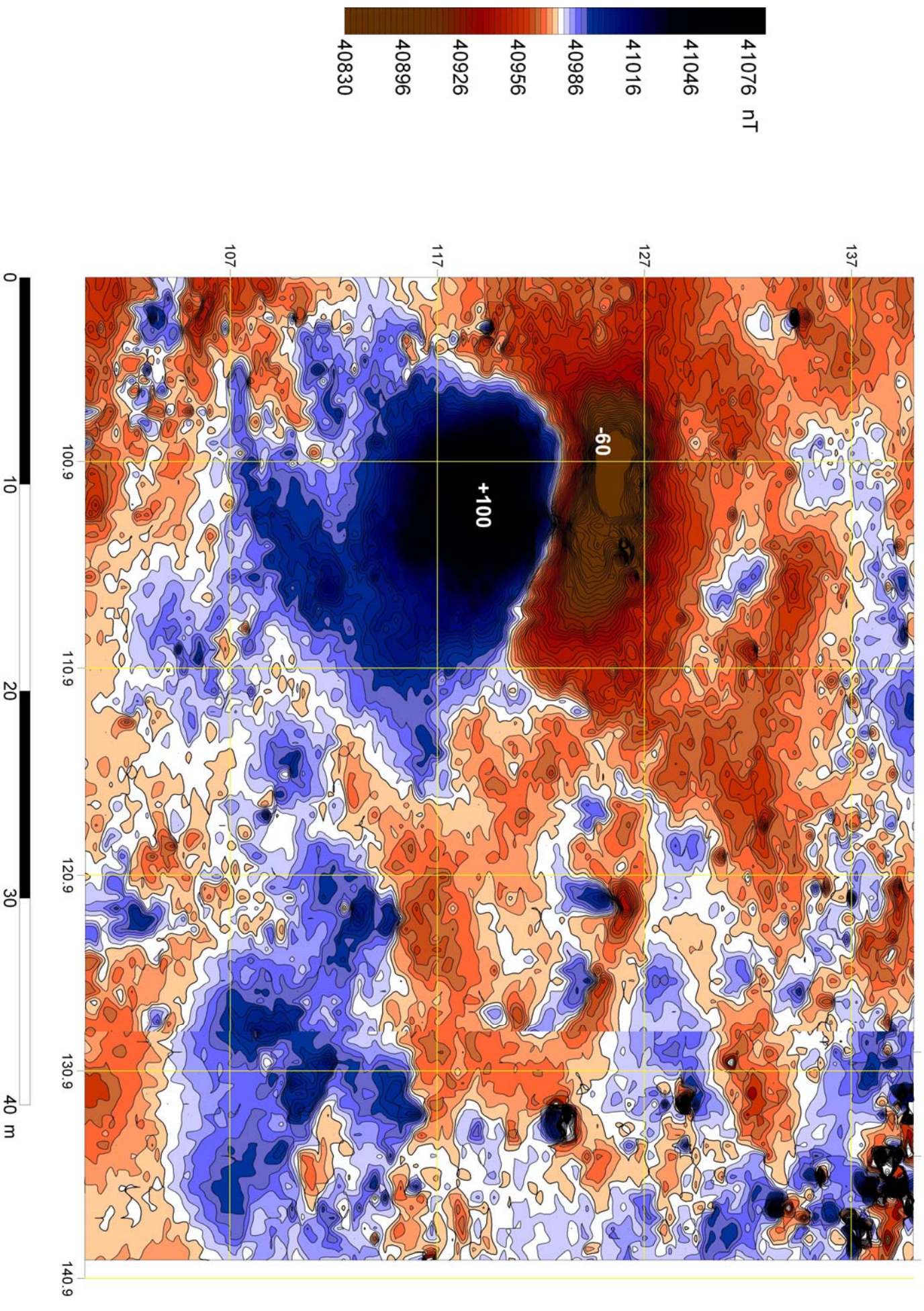

Fig. 12. Amheida. Central ("Temple") hill. Area A. Yellow squares 10x10 m are according to the new co-ordinate system. Magnetic map. (Re-survey of 2005). Contour interval 3 nT.



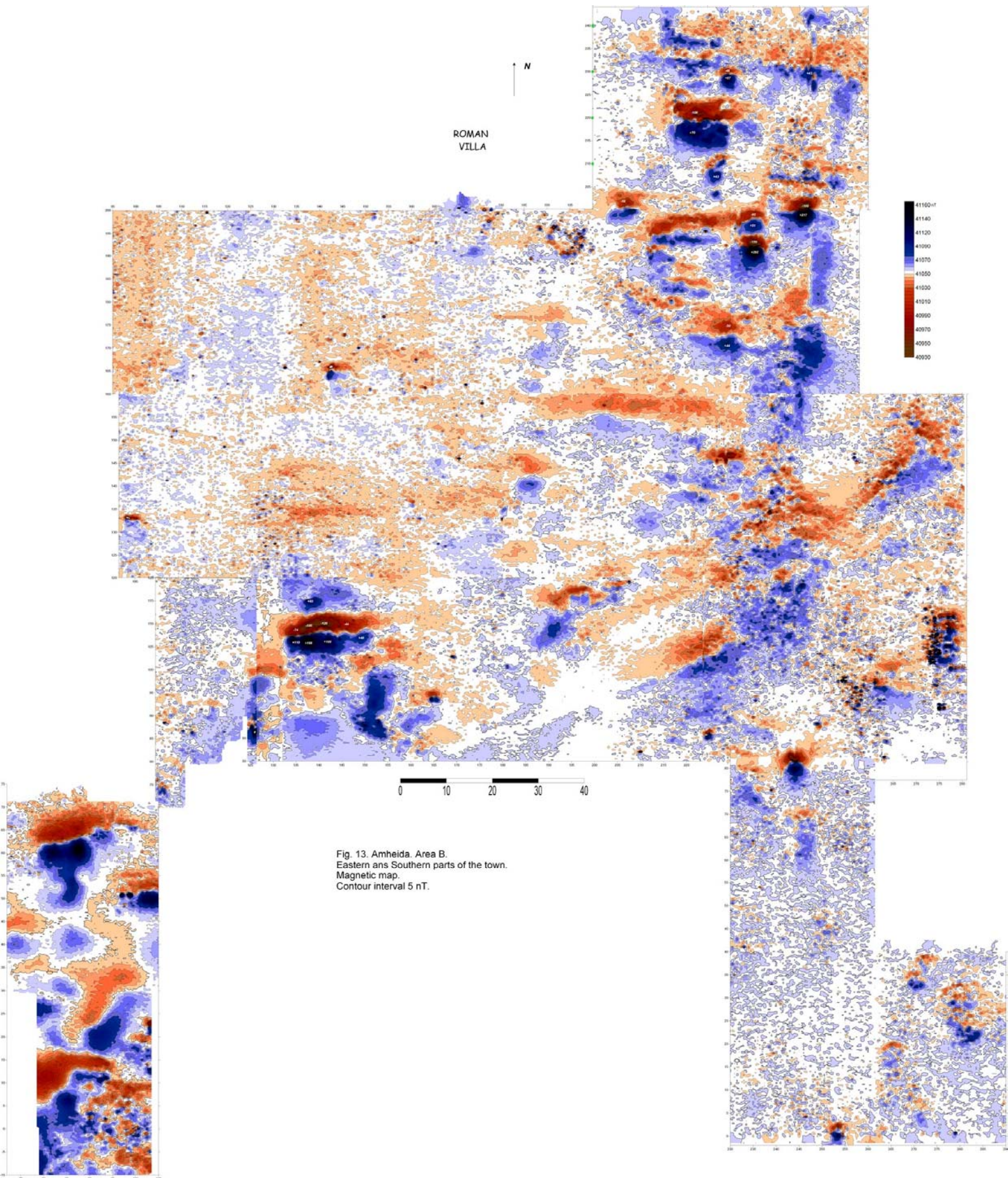
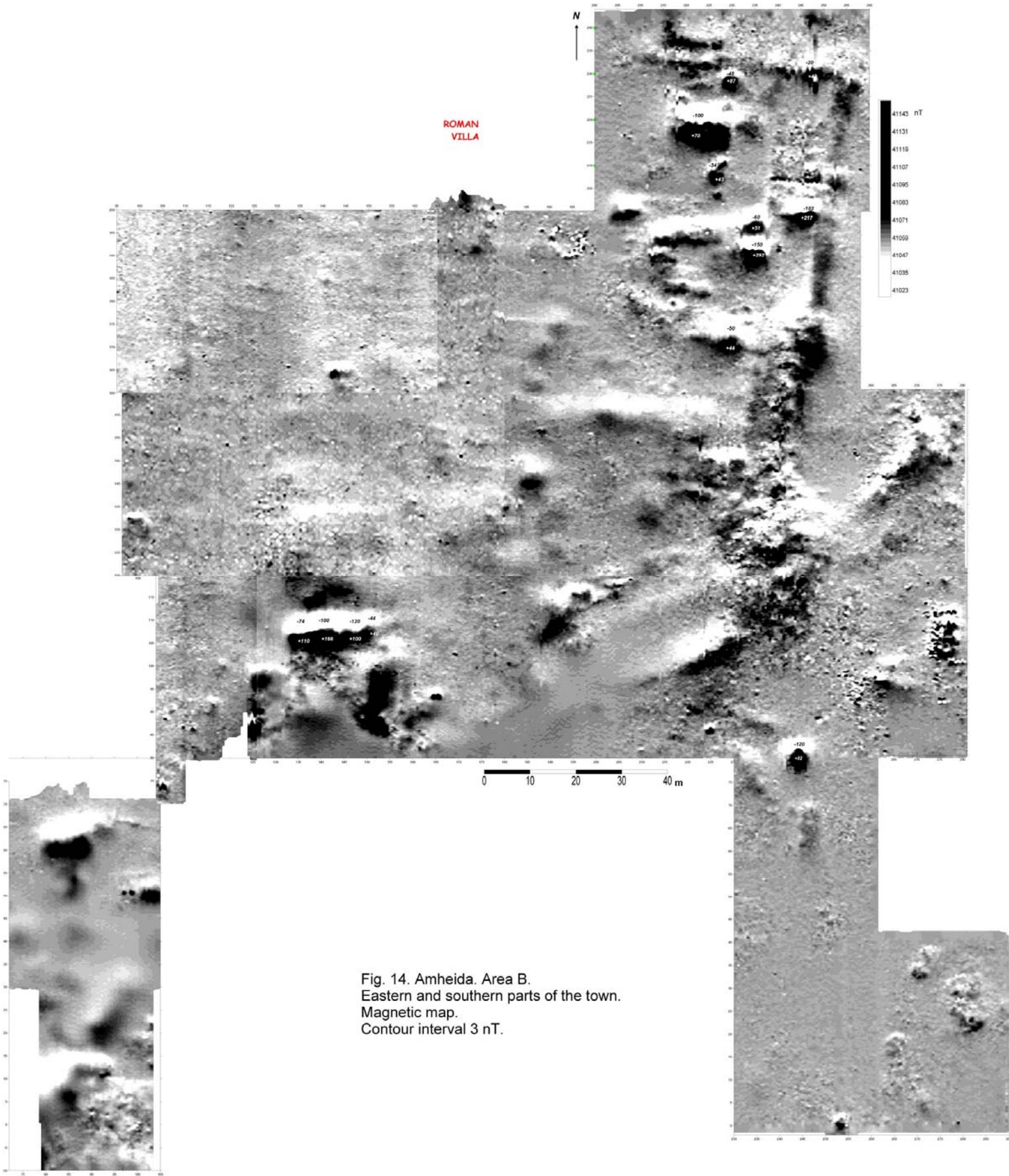

Fig. 13. Amheida. Area B.  
 Eastern and Southern parts of the town.  
 Magnetic map.  
 Contour interval 5 nT.



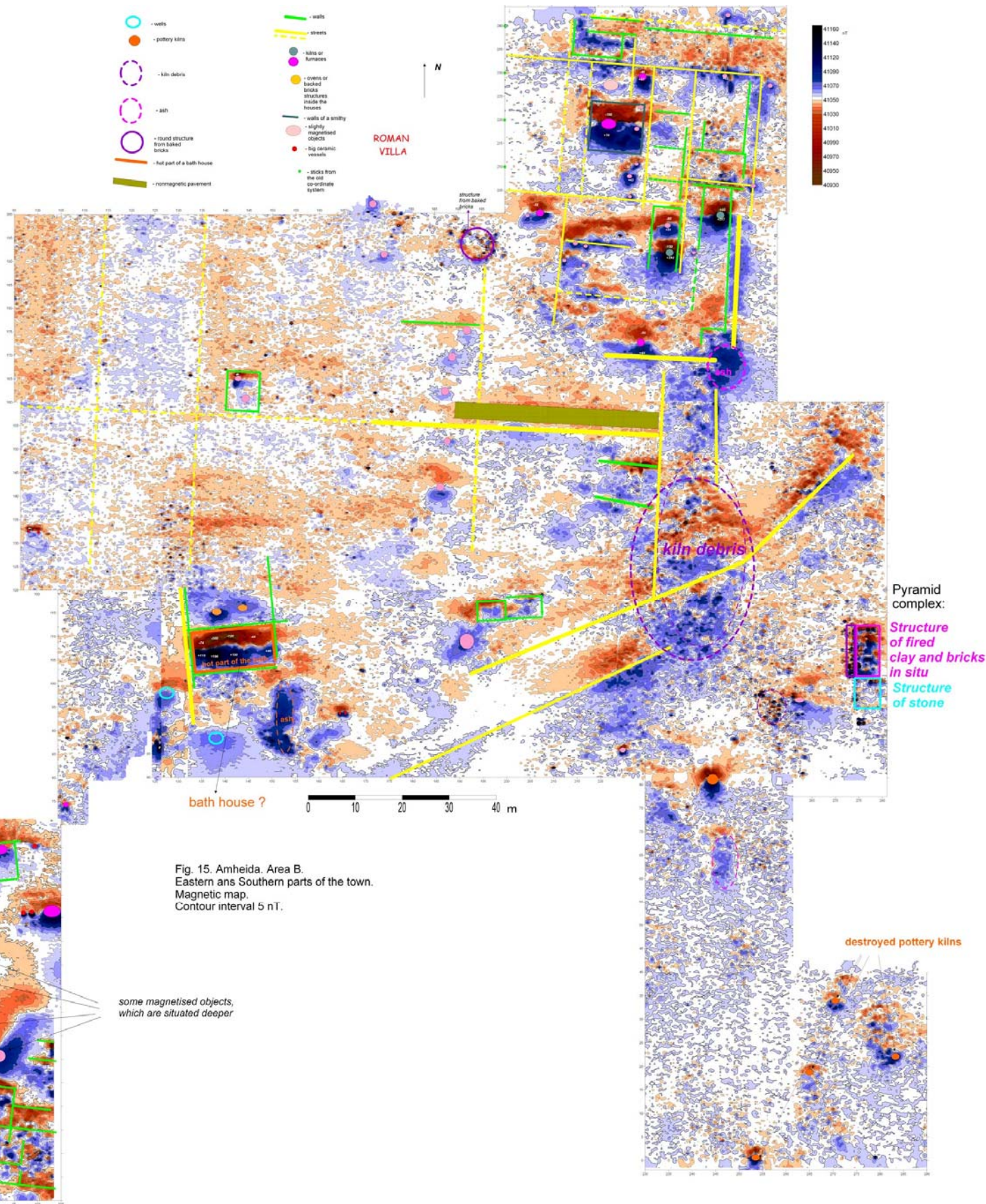

Fig. 15. Amheida, Area B. Eastern and Southern parts of the town. Magnetic map. Contour interval 5 nT.

Fig. 16 a. Amheida (Trimithis).  
 Bath house ?  
 Magnetic map.  
 Contour interval 5 nT.  
 Scale 1:400

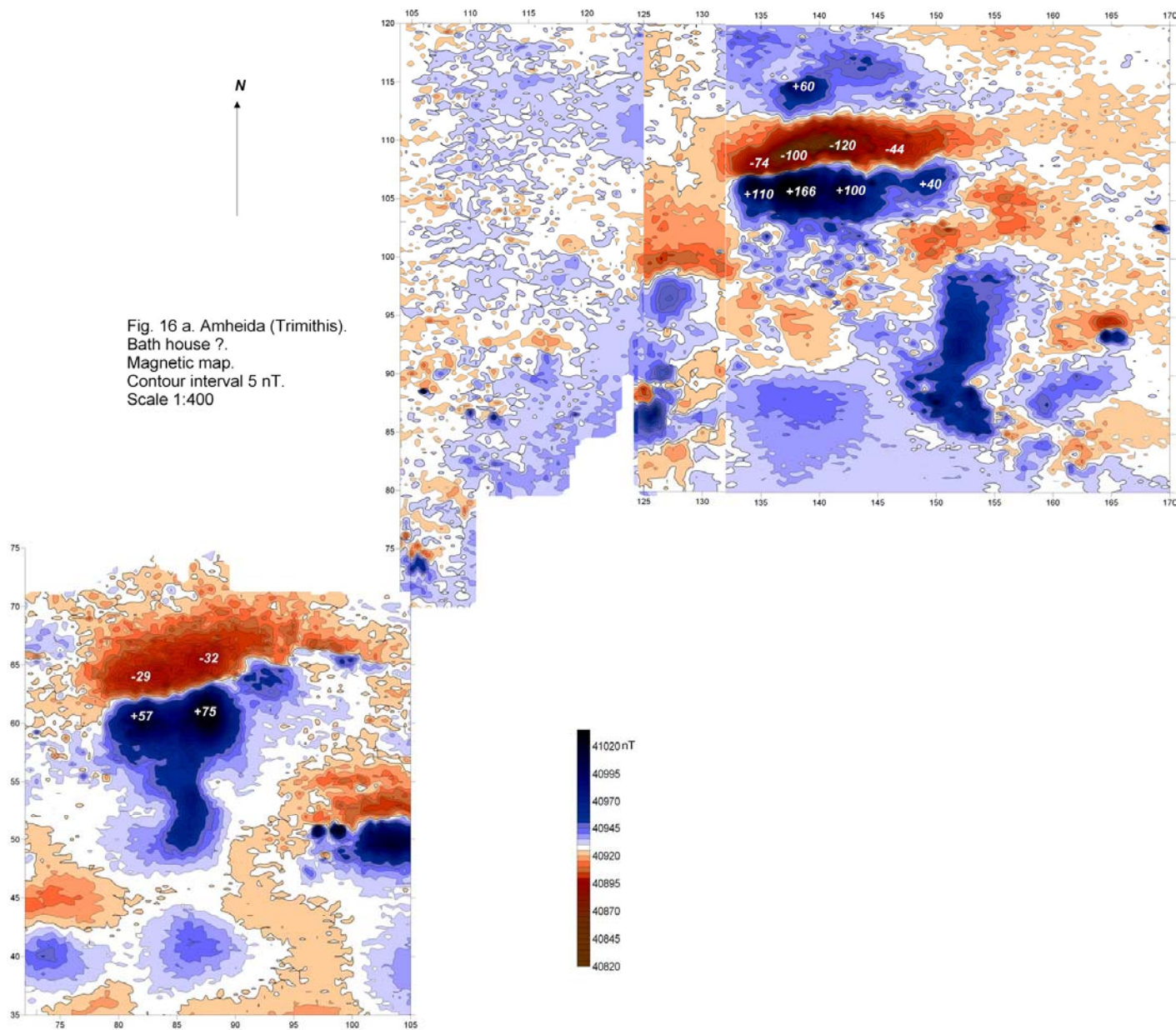

Fig. 16 b. Kellis.  
 Bath house.  
 Magnetic map.  
 Contour interval 5 nT.

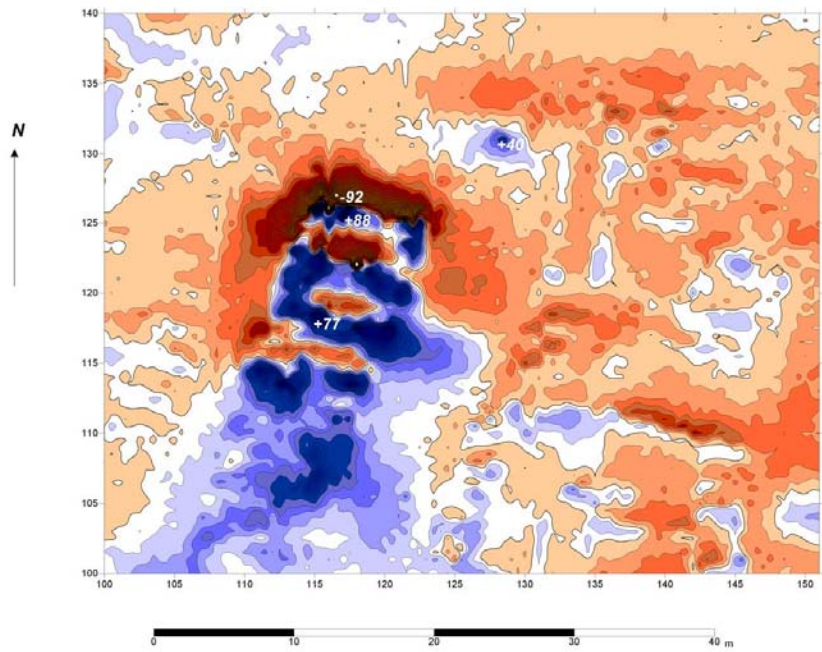



Fig. 17 a. Amheida (Trimithis). Area B.  
 "Bath house ?".  
 Magnetic grey scale and interpretation map.  
 Contour interval 5 nT.  
 Scale 1:400

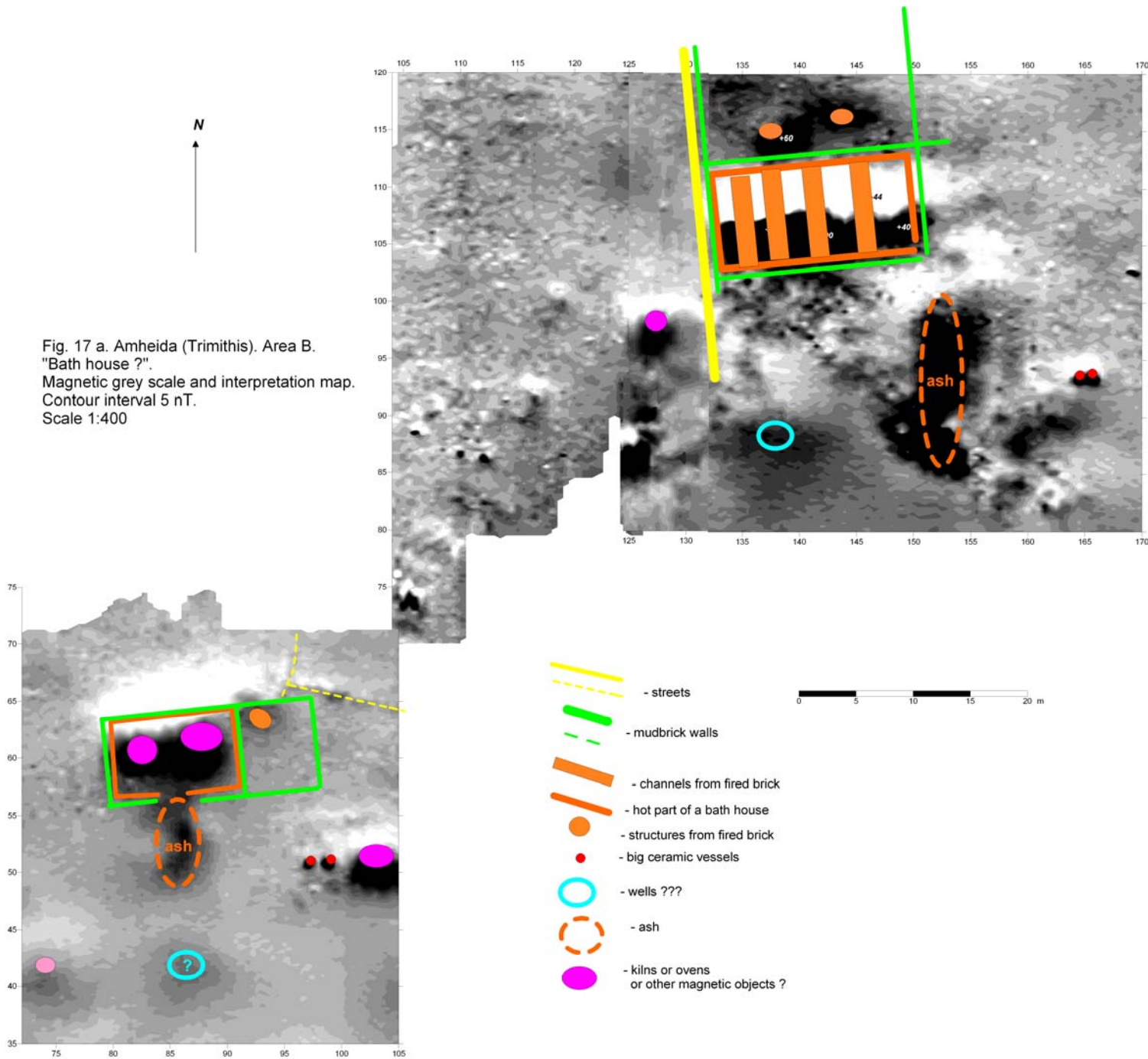

Fig. 17 b. Kellis.  
 Bath house.  
 Interpretation and grey scale map.  
 Contour interval 5 nT.

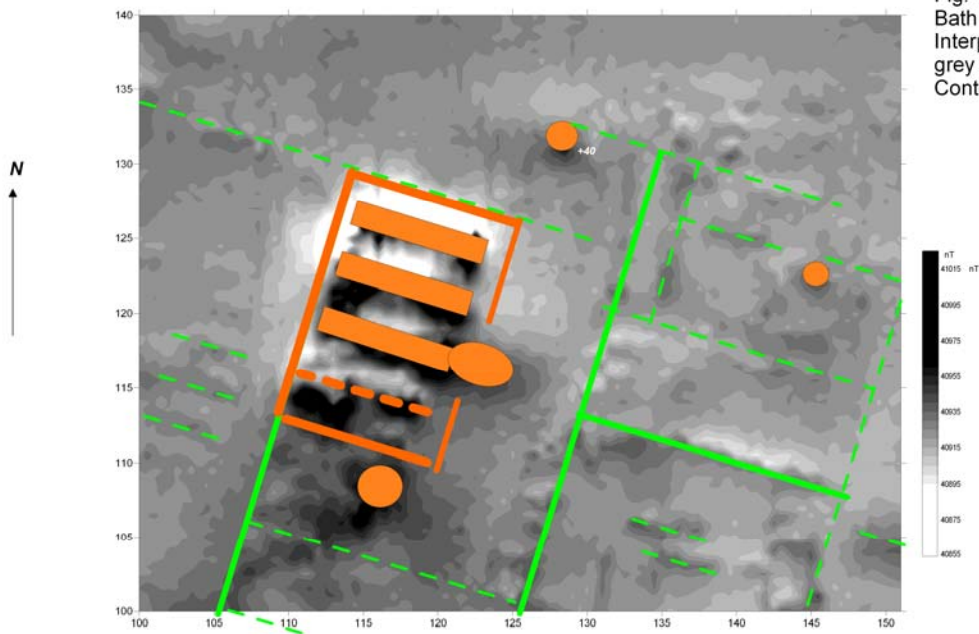
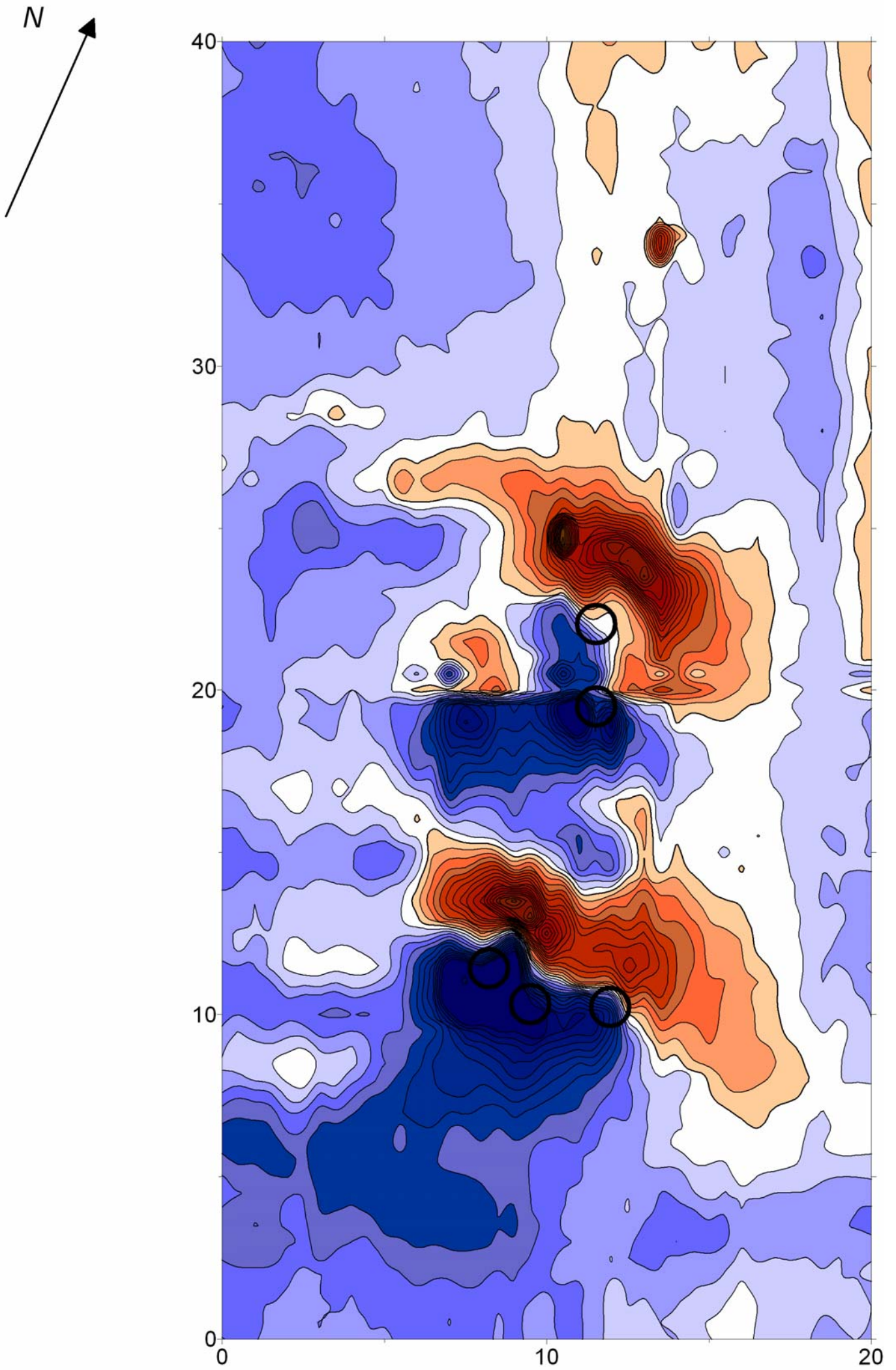

Fig. 18. Amheida. Northern-eastern part of the site.  
Exposed pottery kilns are shown as black circles.  
Magnetic contour map. Contour interval 10 nT.



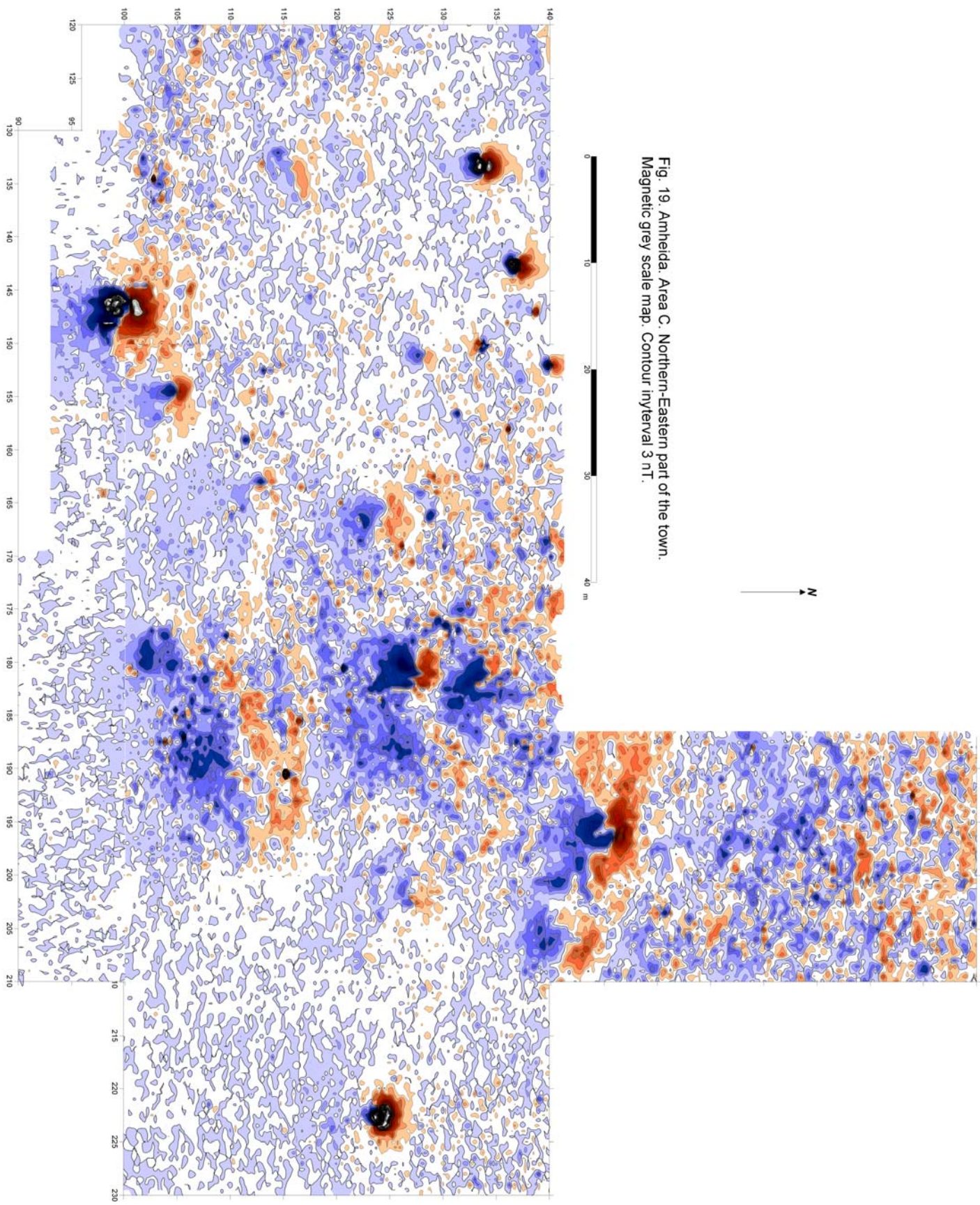

Fig. 19. Amheida, Area C, Northern-Eastern part of the town. Magnetic grey scale map. Contour interval 3 nT.

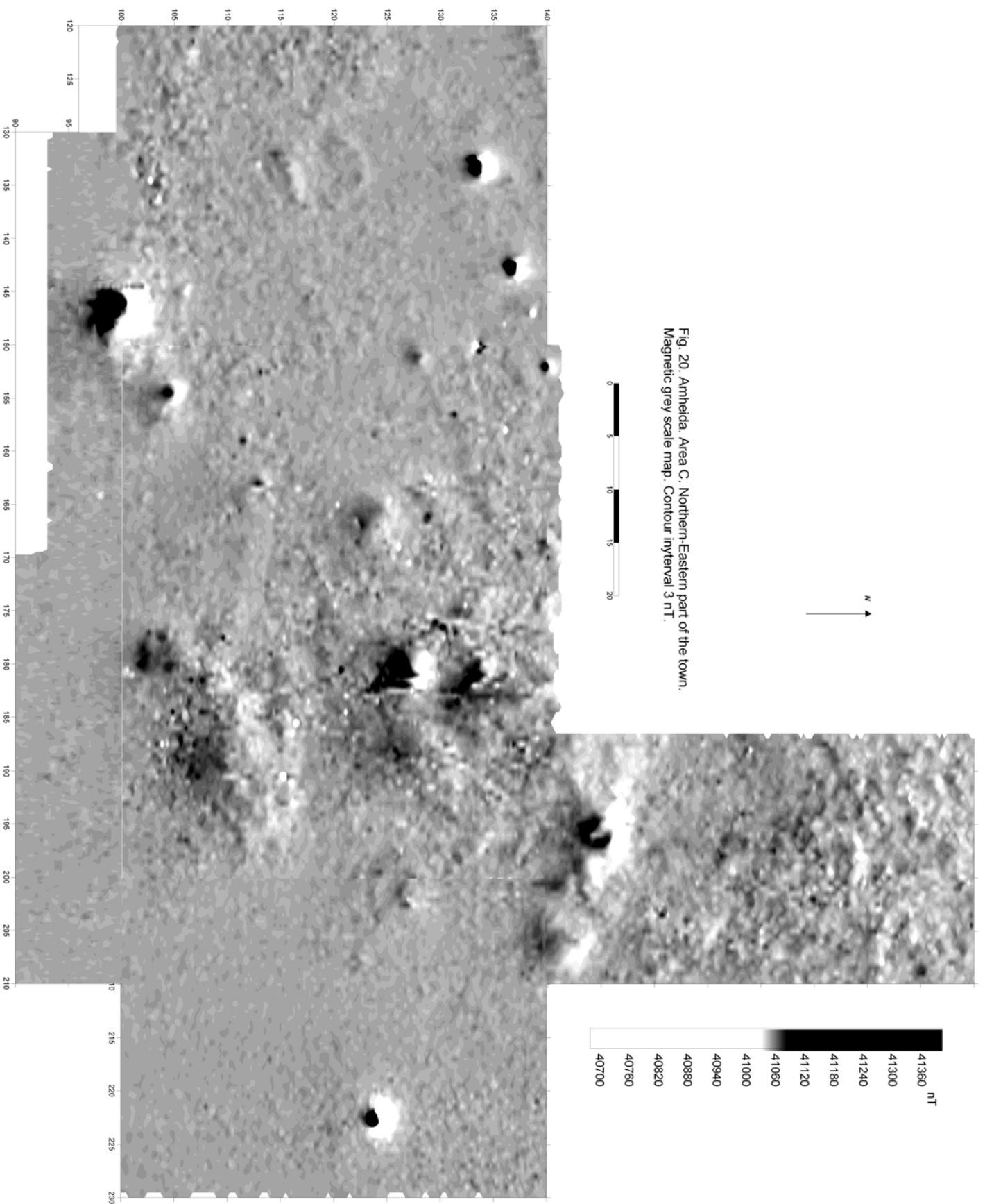

Fig. 20. Amheida. Area C. Northern-Eastern part of the town.  
Magnetic grey scale map. Contour interval 3 nT.

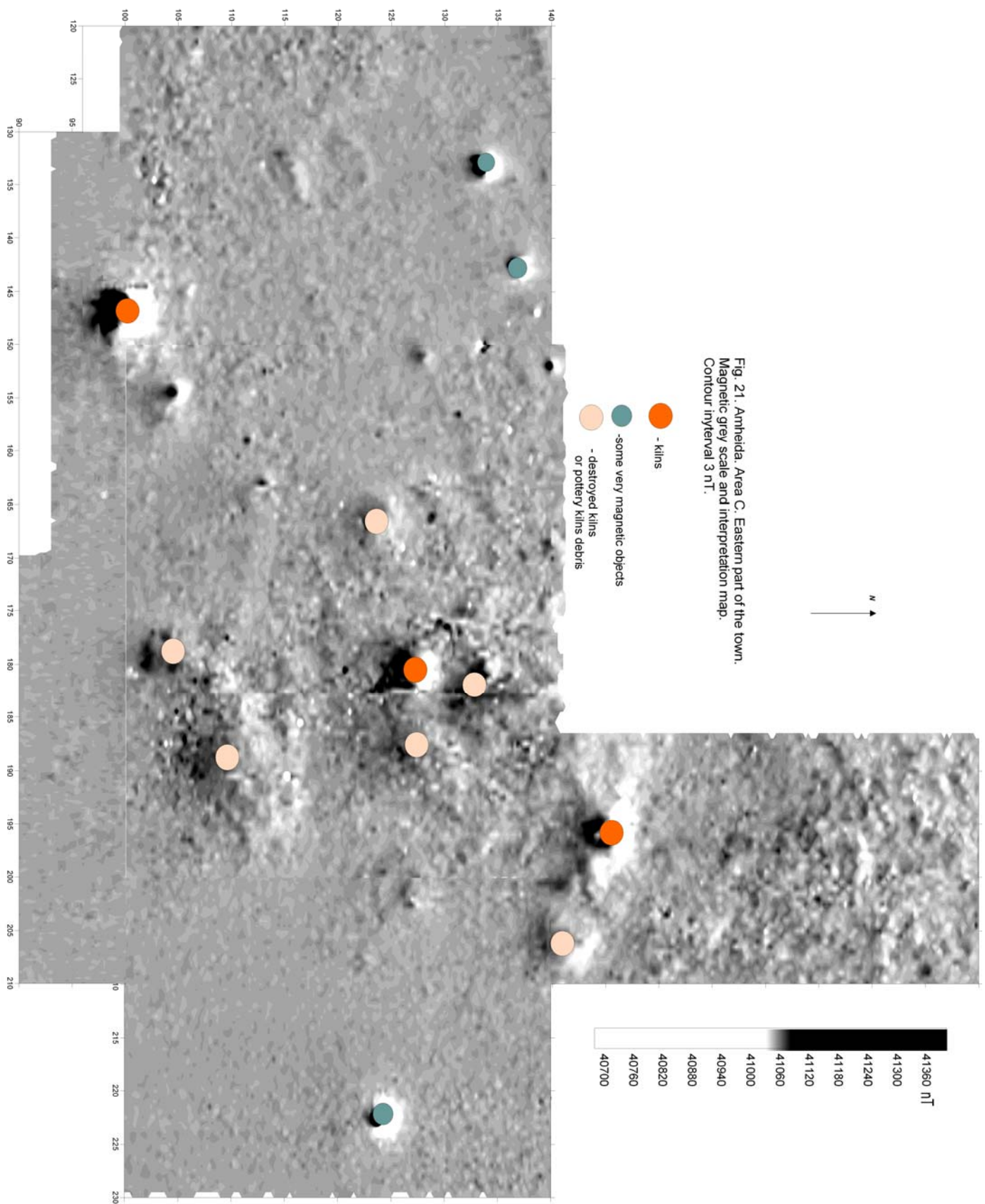

Fig. 21. Amheida. Area C. Eastern part of the town.  
 Magnetic grey scale and interpretation map.  
 Contour interval 3 nT.

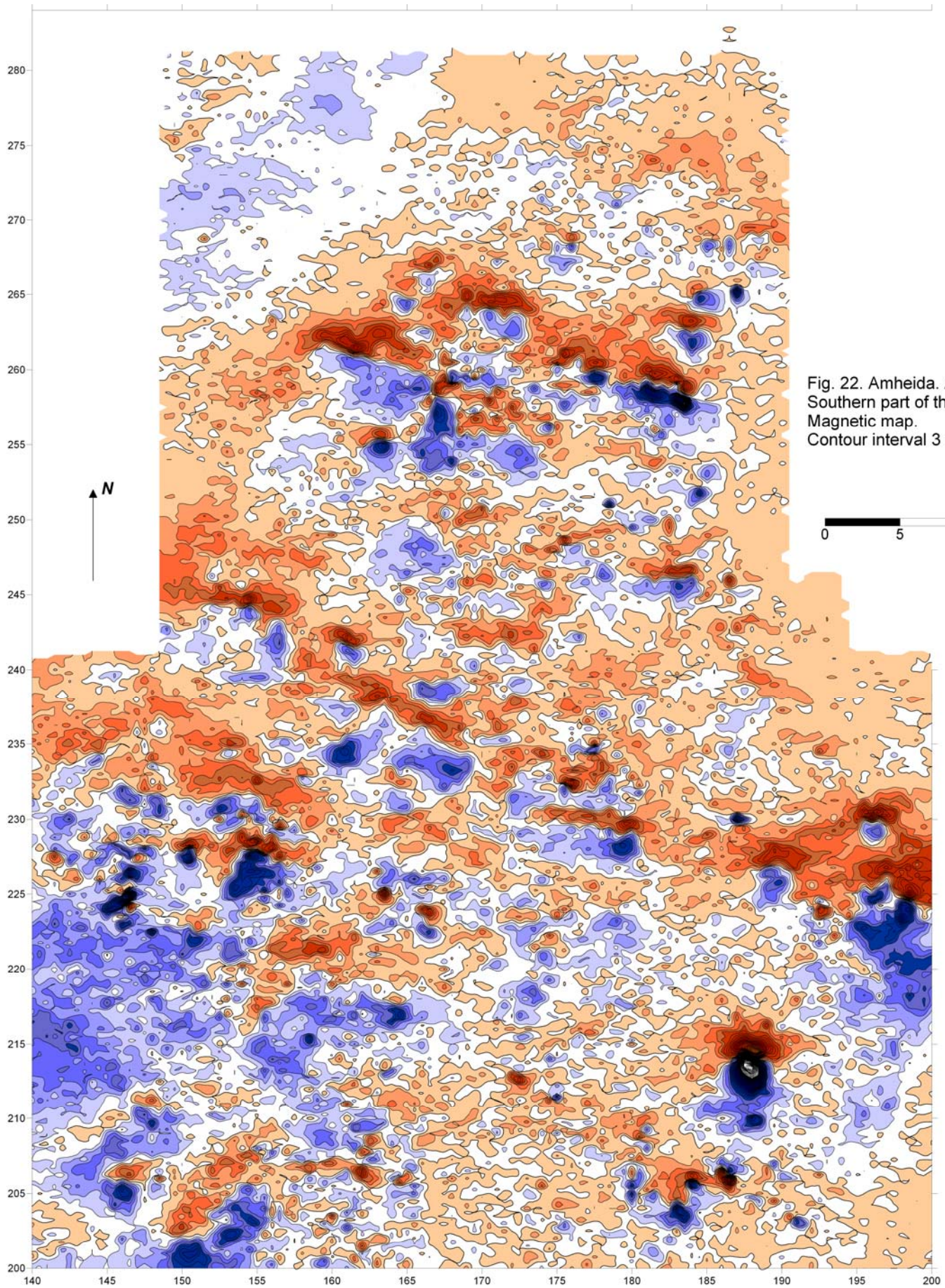

Fig. 22. Amheida. Area D.  
Southern part of the town.  
Magnetic map.  
Contour interval 3 nT.

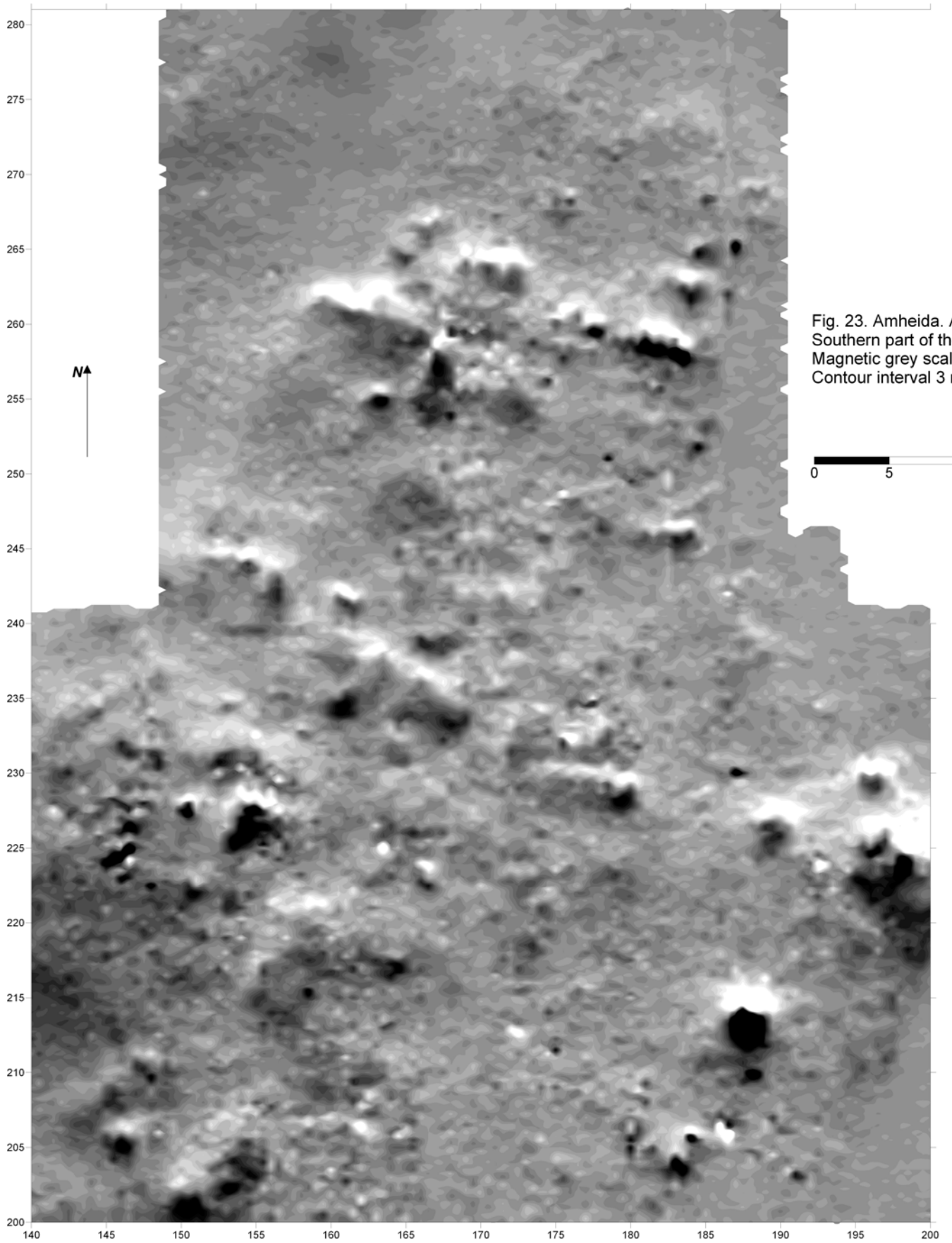

Fig. 23. Amheida. Area D.  
Southern part of the town.  
Magnetic grey scale map.  
Contour interval 3 nT.

0 5 10 m

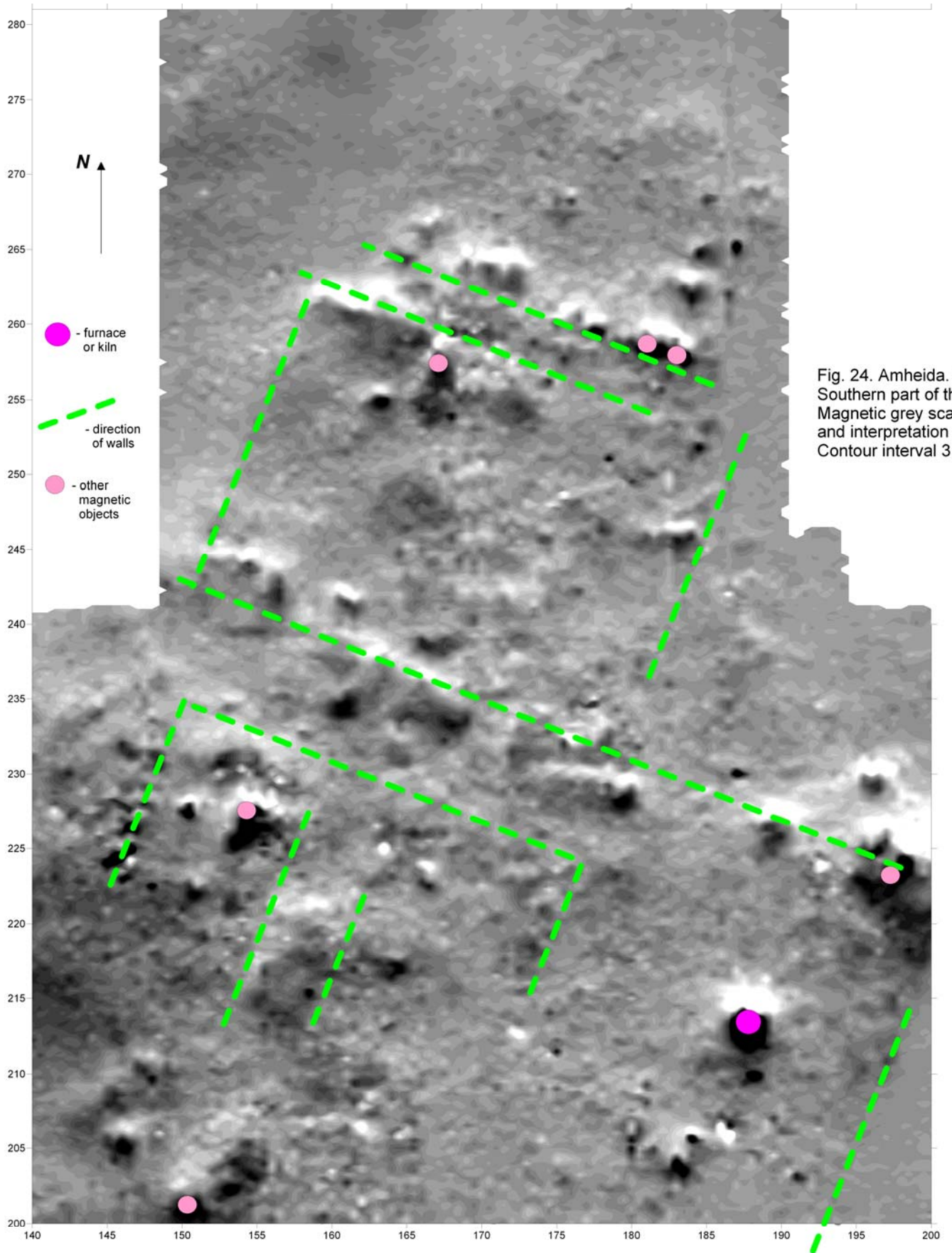

Fig. 24. Amheida. Area D. Southern part of the town. Magnetic grey scale and interpretation map. Contour interval 3 nT.



Fig. 25. Amheida. Area E.  
Western-Southern part  
of the town.  
Magnetic map.  
Contour interval 5 nT.

Three furnaces or  
pottery kilns are  
visible.

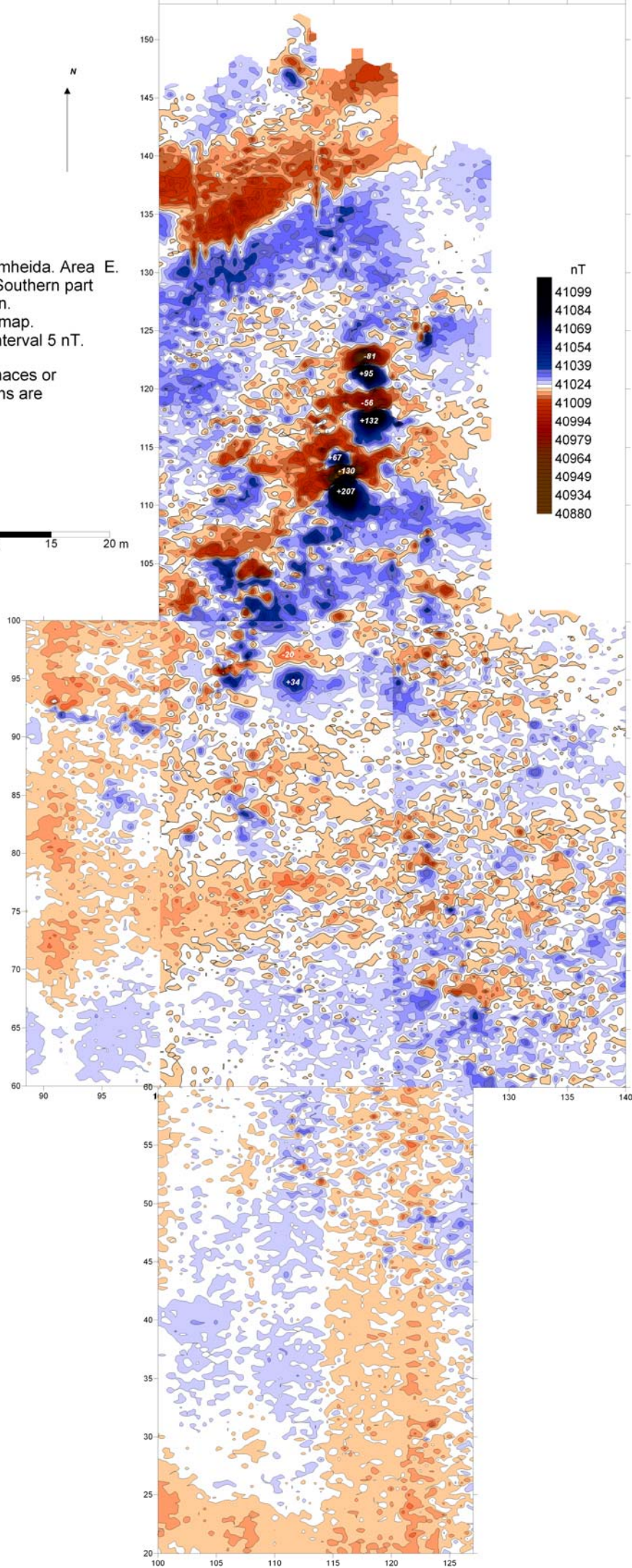
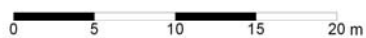

Fig. 26. Amheida. Area E.  
Western-Southern part  
of the town.  
Magnetic grey scale map.  
Contour interval 5 nT.

Three furnaces or  
pottery kilns are  
visible.

0 5 10 m

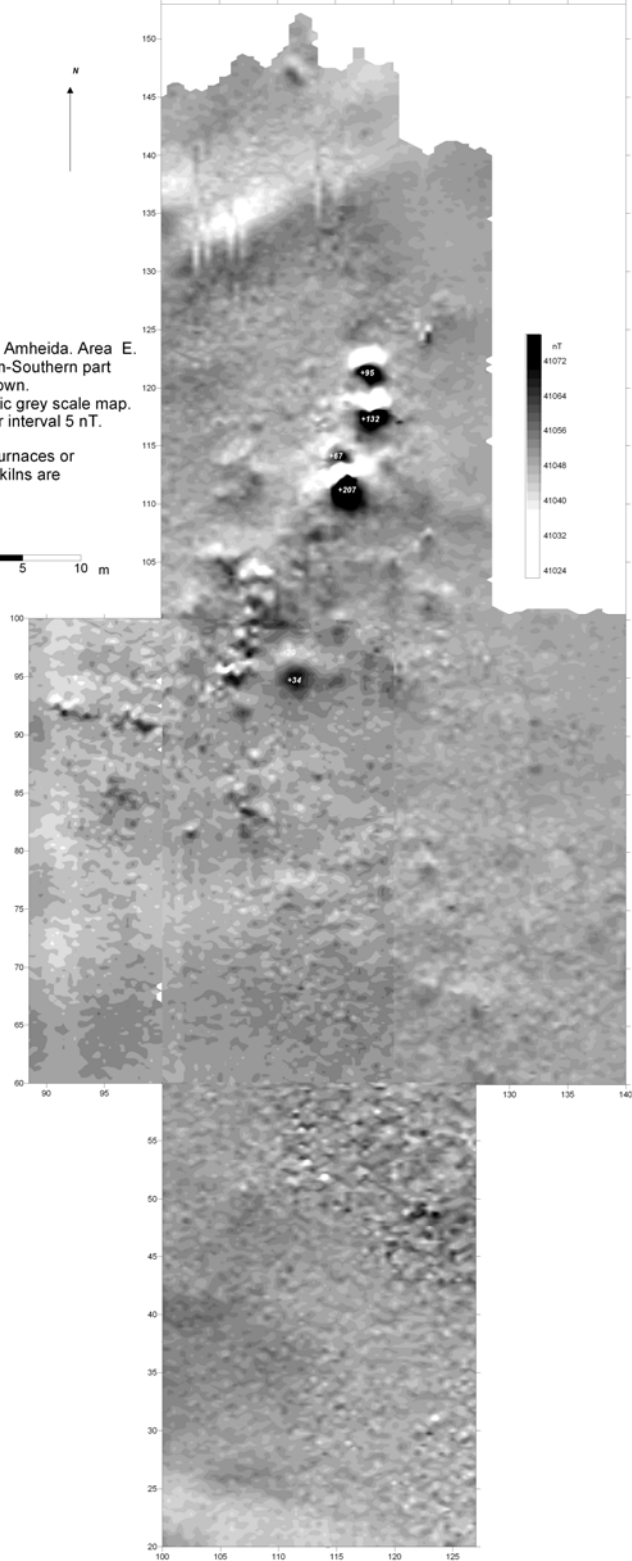

Fig. 26 a. Amheida. Area F.  
Western-Southern hill.  
Magnetic grey scale map.  
Contour interval 5 nT.  
Scale 1:400

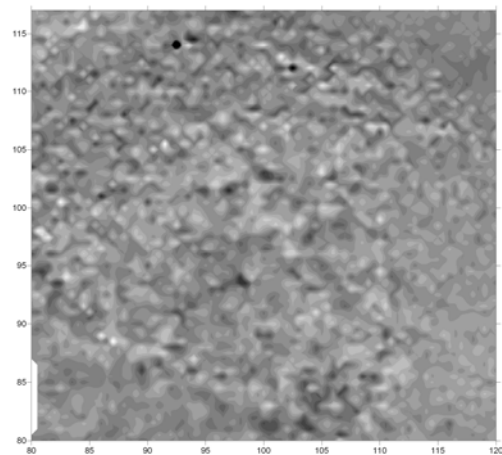
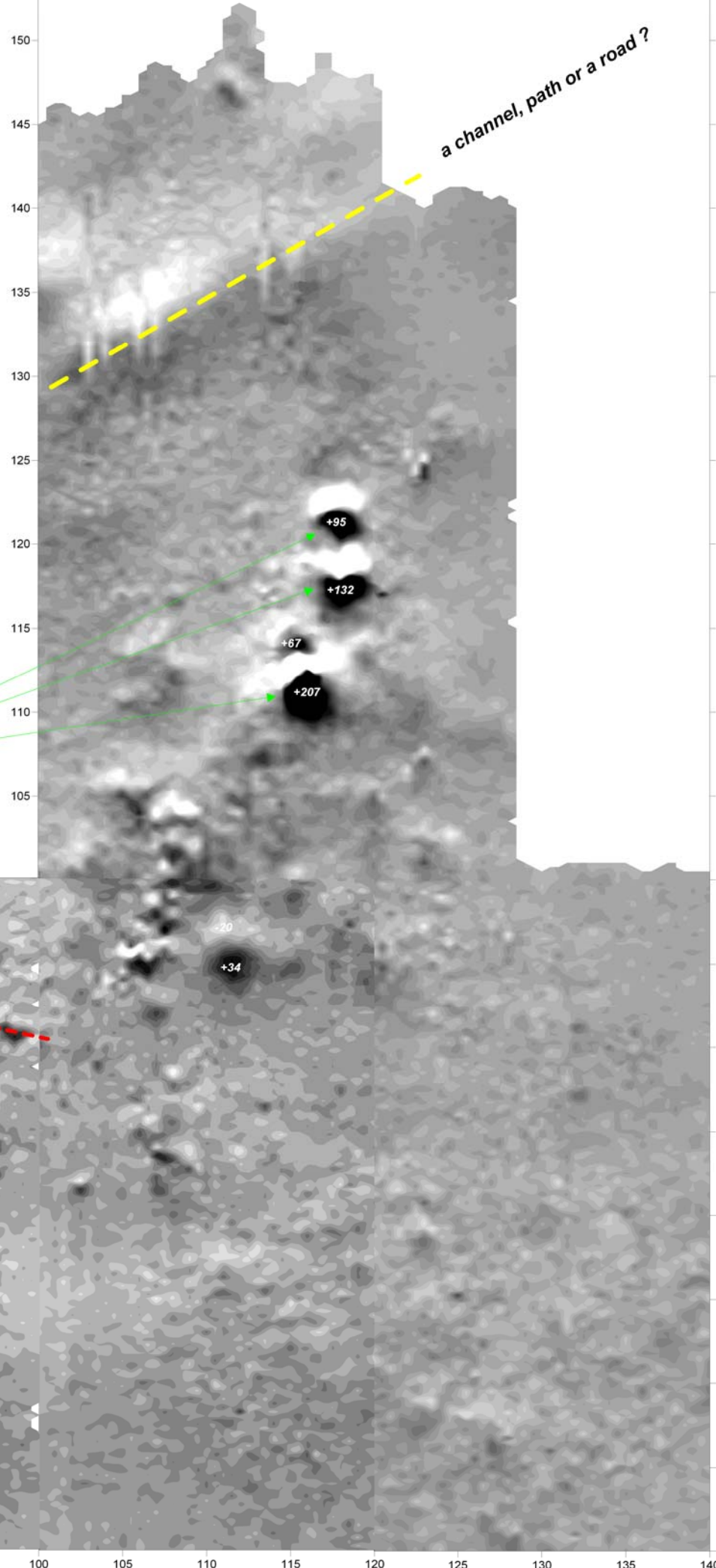

Fig. 27. Amheida. Area E.  
Western-Southern part  
of the town.  
Magnetic map  
and its explanation.  
Contour interval 5 nT.

Three furnaces or  
pottery kilns are  
visible.



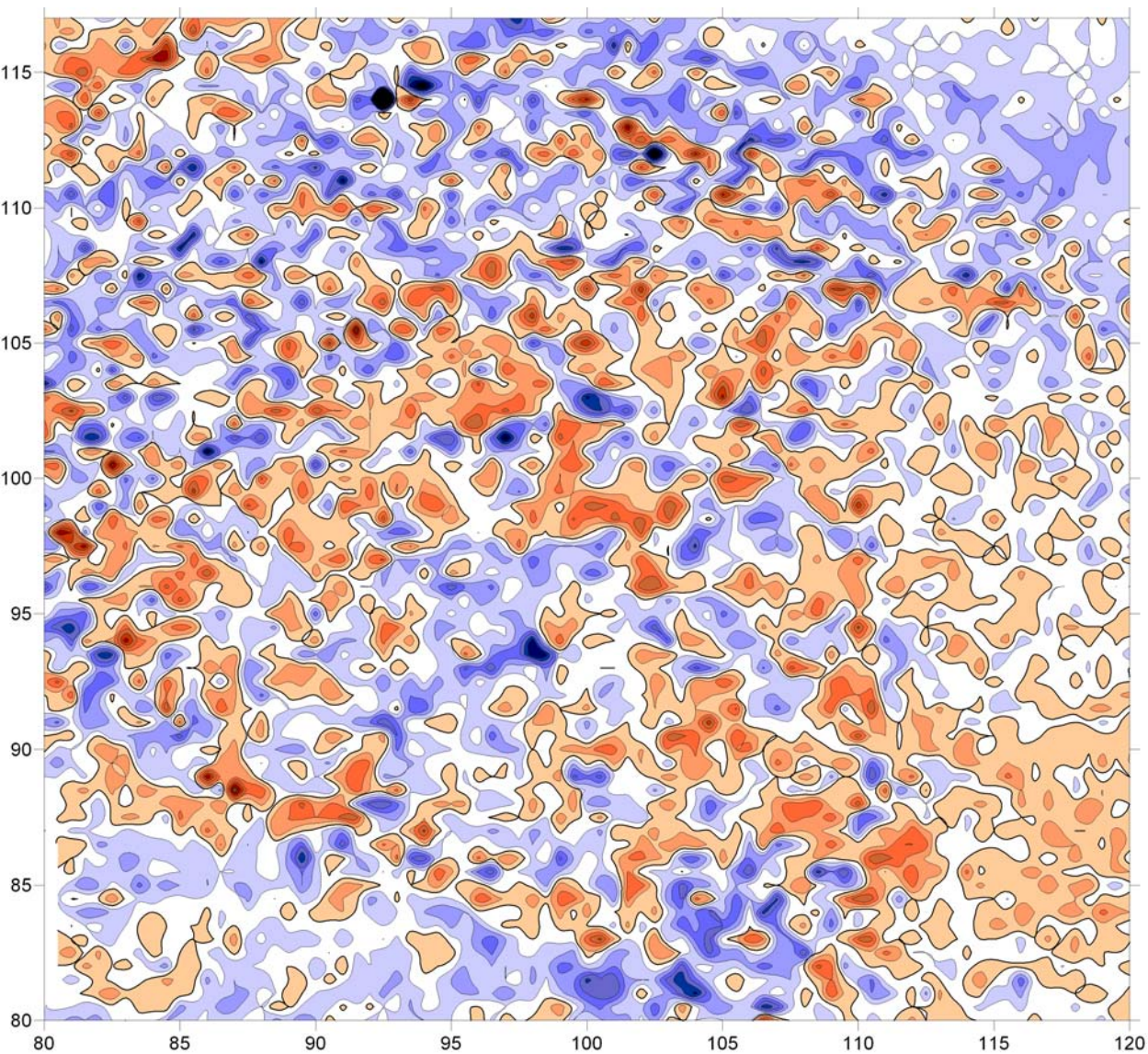
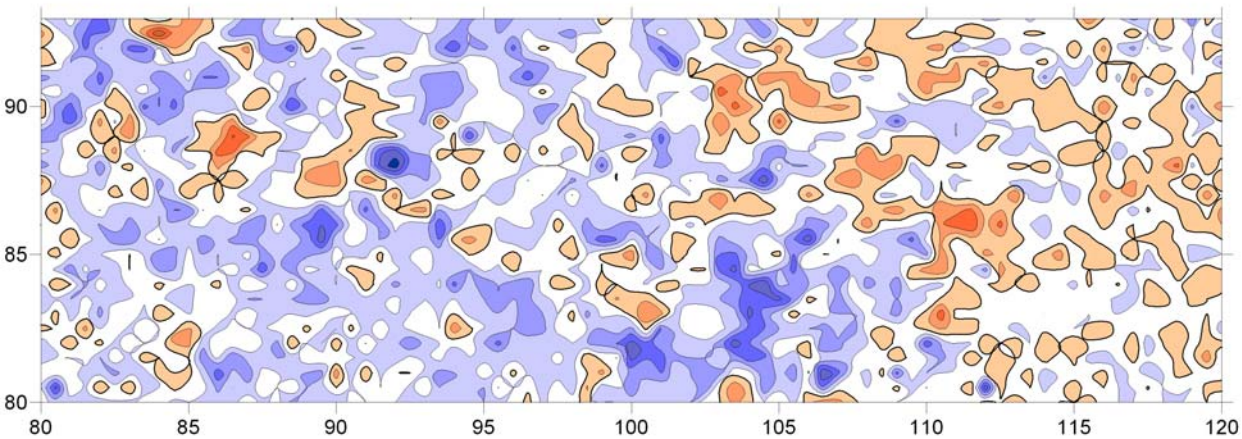

Fig. 28. Amheida. Area F.  
 Southern-Western Hill.  
 Magnetic map  
 (with time corrections).  
 Contour interval 3 nT.



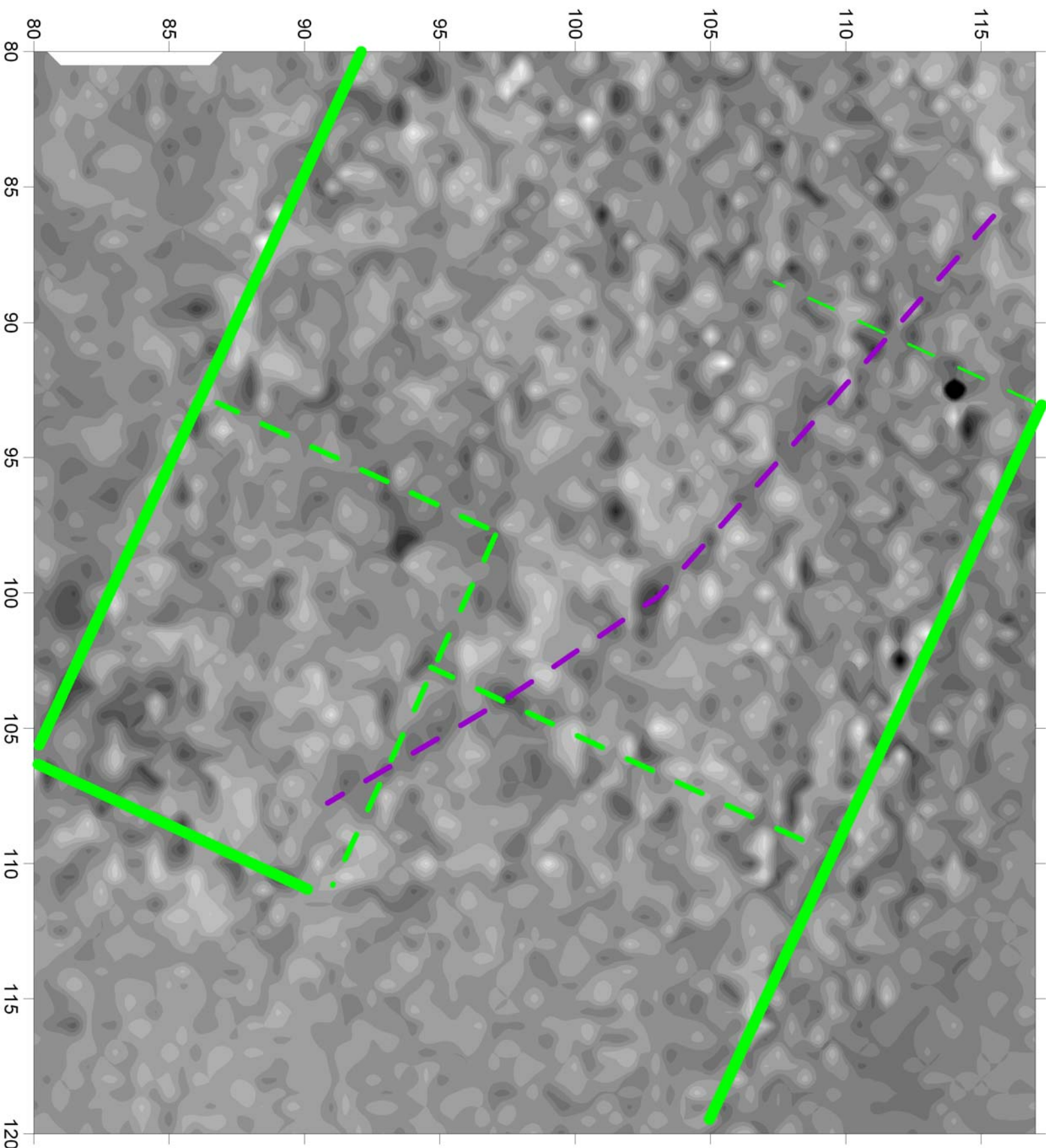

Fig. 29. Amheida.  
Southern-Western Hill.  
Magnetic and  
interpretation map  
Contour interval 3 nT.  
Some linear structures (?)  
are shown as green  
lines.

Fig. 30. Amheida. Area G.  
Western hill.  
Magnetic map.  
Contour interval 3 nT.

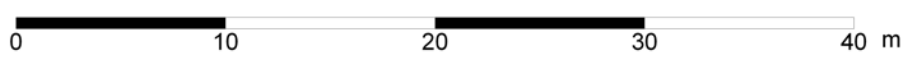
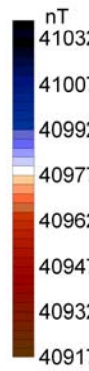
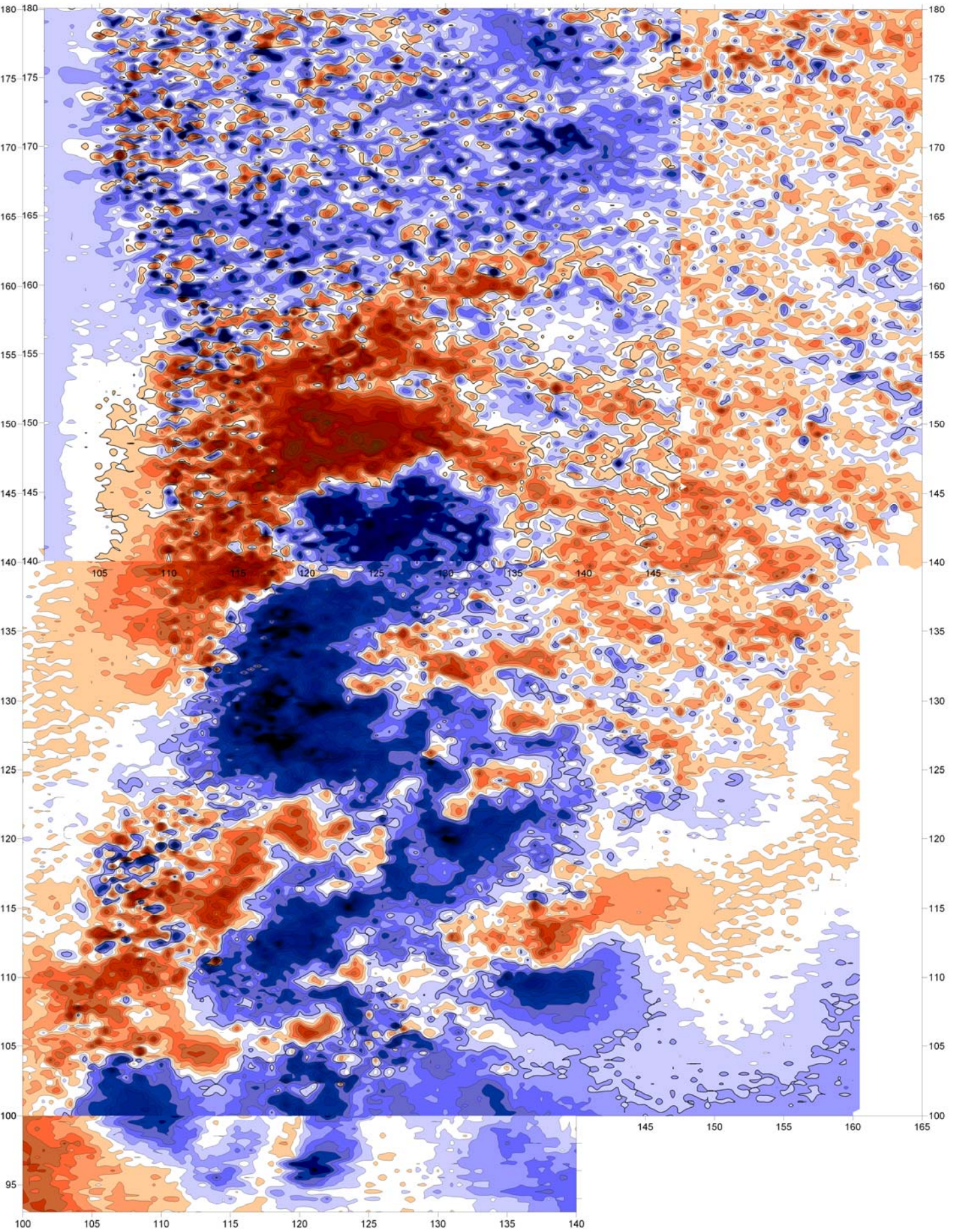

Fig. 31. Amheida. Area G.  
Western hill.  
Magnetic grey scale map.  
Contour interval 5 nT.

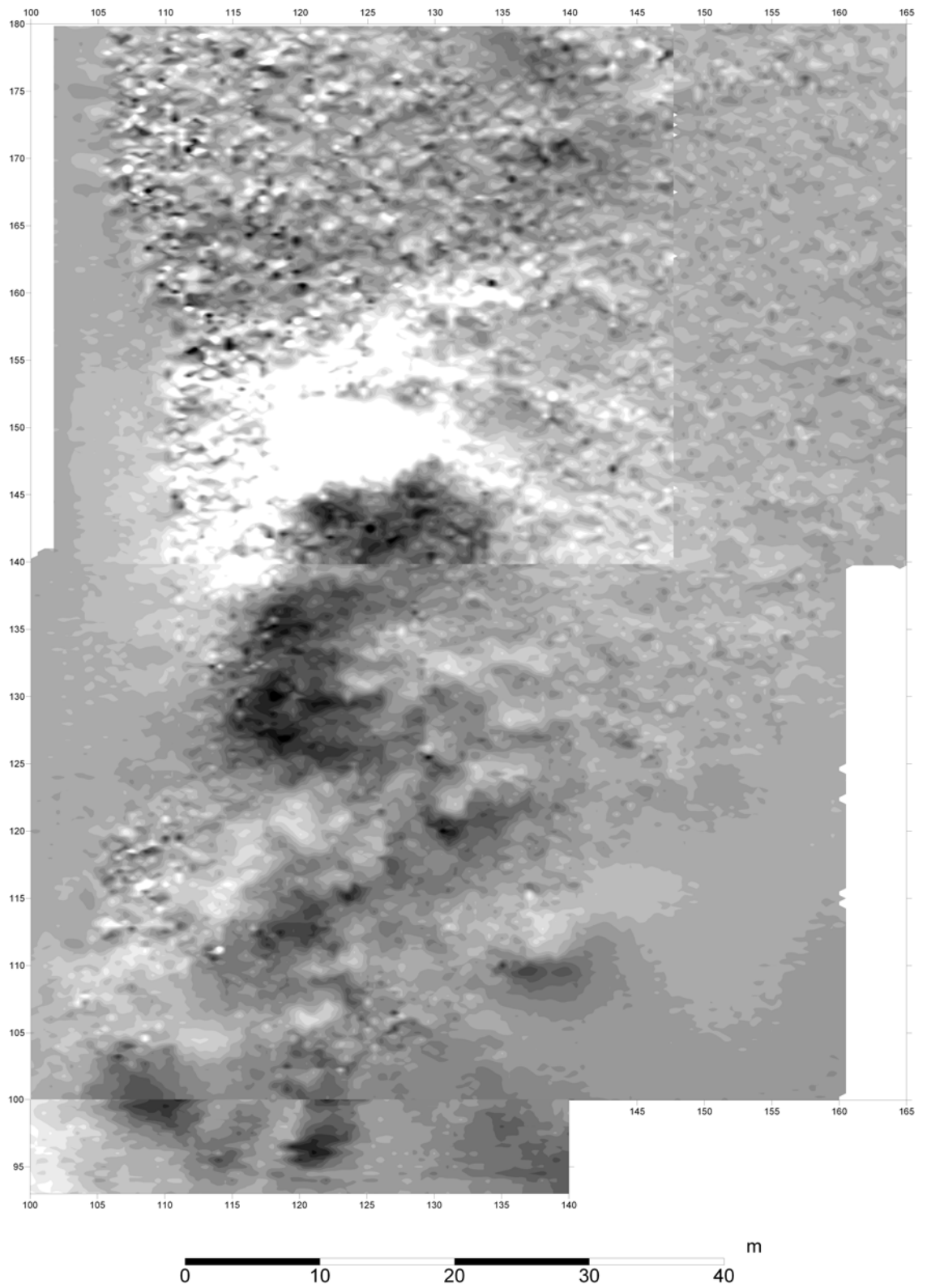

Figure 32. Amheida. Area G - South-West hill.  
Magnetic and interpretation maps.

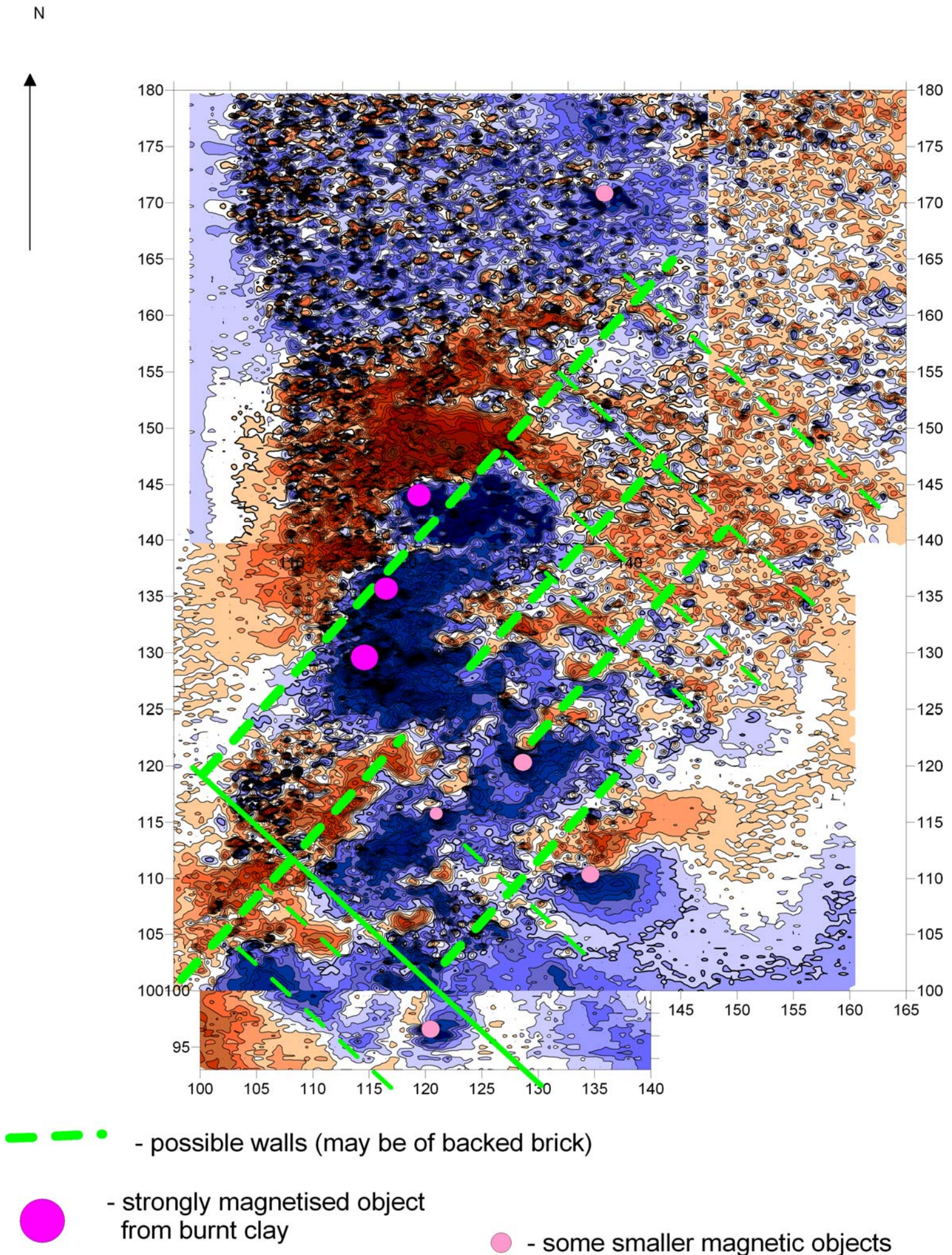



Figure 33. Amheida. Areas A - Main or Temple hill and G - South-West hill.  
 Magnetic and interpretation maps of 2000 and 2005.  
 Scale 1:800

